Cooler

Partly cloudy with occasional showers today and tonight. Mostly fair and cooler tomorrow. High yesterday, 87; low, 67. High today, 76-78. Low tonight, 53-55.

THE CIRCLEVILLE HERALD

FULL SERVICE

Associated Press leased wire for state, national and world news, Central Press picture service, leading columnists and artists, full local news coverage.

Thursday May 27, 1965 | 14 Pages | 10c Per Copy | 82nd Year—125

Senate's Voting Right Bill Faces Clash in House

WASHINGTON (AP) — Senate passage of the administration's voting-rights bill has set up an eventual clash with the House over the banning of poll taxes in state and local elections.

That is the chief difference between the bill that sailed through t h e Senate Wednesday by a 79-19 vote after five weeks of debate, and the one awaiting action in the House.

The House Judiciary Committee overrode adminstration objections and wrote in a flat ban on poll taxes, plus a declaration that they have been used to discriminate against Negro voters The Senate adopted a similar declaration but rejected the ban by a 49-45 vote.

Despite the solid support of the Senate joint leadership and the administration for the Senate stand on poll taxes, the House intends to stand by its version. Speaker John W. McCormack, D-Mass., has already pledged his support and Rep. Emanuel Celler, D-N.Y., chairman of the Judiciary Committee, said Wednesday he would resist all efforts to weaken the poll-tax provision.

Celler's committee approved the bill May 12, but no action has been taken to clear it for debate and voting in the House. The committee's formal report will be filed Monday, and it could be another three weeks before the bill gets to the floor.

Aside from the poll-tax issue, the two bills have similar provisions, closely adhering to the legislation President Johnson requested in a speech to Congress last March 15 at the heigt of racial unrest in several Southern cities.

The main effect would be to suspend automatically state literacy tests and other such devices in Alabaman Mississippi, Louisiana, Georgia and South Carolina and parts of North Carolina and Virginia. Federal registers would be authorized to sign up voters in those areas where tests are struck down.

Court action to appoint federal registrars and suspend literacy tests would be authorized in any state or county where the attorney general brought suit to enforce the 15th Amendment's guarantee of the right to vote.

(Continued on page 7)

Standby Force To Be Studied

Rusk, Latin Envoys To Hold Conference

WASHINGTON (AP) — Secretary of State Dean Rusk plans to meet with some Latin-American foreign ministers to take stock of the Dominican stituation and to explore the possibility of setting up a standby inter-American force for future emergencies.

Perhaps a half dozen foreign ministers — the exact number is still unknown — are expected at an Organization of American States meeting — tentatively set for late today — to review the month-old Caribbean crisis and consider what to do next.

The Dominican situation is entering a new phase with a virtual end to the fighting, the replacement of some U.S. troops with troops from other hemisphere countries and a protracted stalemate between rival Dominican factions over an interim regime.

McGeorge Bundy, President Johnson's adviser on national security affairs, returned Wednesday from nearly a fortnight in Santo Domingo and told newsmen the situation is "much less hectic" now.

Rusk planned to see Brazilian Foreign Minister Vasco Leitao da Cunha this afternoon. The OAS session then would follow, although officials said it may be delayed until Friday.

Rusk told a news conference Wednesday the Dominican conflict should spur the OAS to create a reserve military contingent that could be hurried to hemisphere trouble spots while slower- moving inter-American consultations took place.

"The hemisphere," Rusk said, "needs to take up again the question of constituting some standby forces on a continuing basis, on prompt call, and the organization of a political machinery for taking hemispheric decisions promptly in the face of fast-moving events."

Accident Toll Climbs

CHICAGO (AP)—The nations accidents in the first three months this year killed 24,700 persons, an increase of 300 over the s a m e period last year, the National Safety Council reported today.

Keeping Score On The Rainfall

Rainfall for 24 Hour Period	
Ending at 8 a. m.	.40
Normal for May to date	3.21
Actual for May to date	2.14
BEHIND 1.07 INCHES	
Actual since January 1	19.61
Normal since January 1	16.44
River (feet)	3.60
Sunrise	5:08
Sunset	7:51

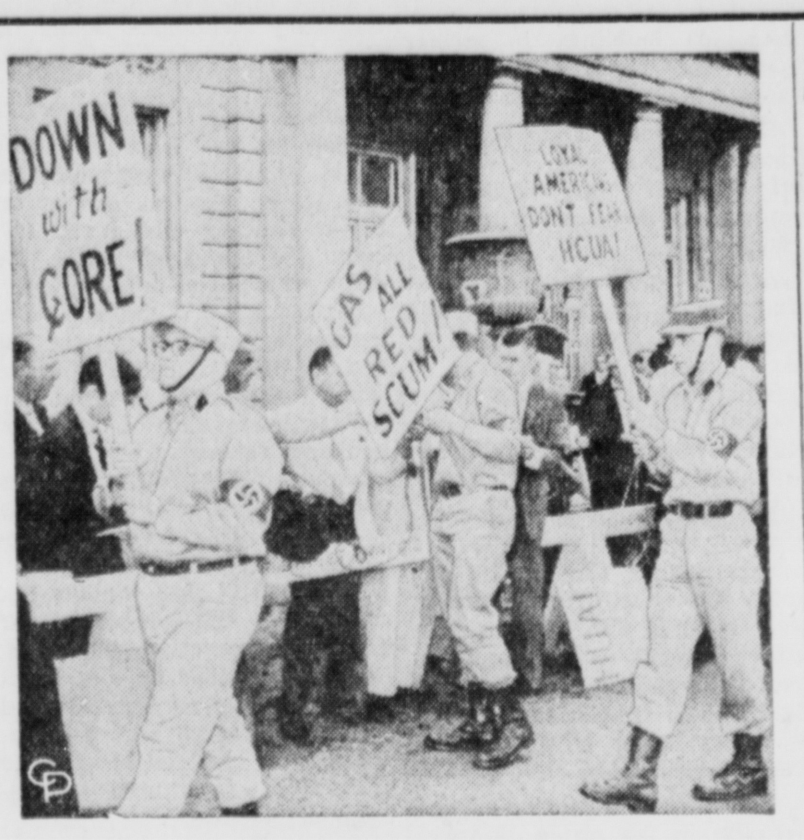

U.S. NAZIS PICKET — Uniformed members of the American Nazi Party stage their own demonstration in support of the House Un-American Activities Committee as the HUAC held hearings on Communism in Chicago.

U.S. Paperhanger Shuns Old British Baronetcy

WINCHESTER, Va. (AP) — A retired paperhanger says he'll pass up one of the oldest titles in British aristocracy because he "hasn't any money and can't swim."

Newlon D'Arcy Wyvill, 69, expressed little surprise when told that Debrett's, Britain's directory of the aristocracy, indicated he is the rightful owner of the country's 10th most senior baronetcy.

"To me it don't mean a thing," the small camera-shy Wyvill said. "We've known the title was over there. If there were a few million dollars attached to it, I'd be very happy. Outside of that, no."

"Naturally I'm very proud," he said. It wouldn't be worth the time and expense to pursue claim to the title because I don't think there's any money over there," he said.

Debrett's, in its latest edition Wednesday, said that Wyvill is a descendant of Sir Richard Wyvill. Sir Richard was slain at the Battle of Towton Field in 1461 during the Wars of the Roses.

Sir Marmaduke Wyvill of Constable Burto, Yorkshire, was the last recognized baronet of the Wyvill family, Debrett's said. He died in 1774, survived by a cousin whose father emigrated to America during the reign of George II.

Debrett's said its researchers had traced this family to Newlon D'Arcy Wyvill.

Wyvill said his grandfather and his father were interested in the title, but his grandfather died before he could travel to England and his father "was just about like me. He didn't have any money and he couldn't swim."

Wyvill said he hadn't given much thought to how it would feel to be a baronet.

"I don't know," he said. "I never did have anyone wait on me. I've done all my work myself." He could call himself Sir Newlon if he proved his right to the title.

Wyvill said he had conflicting information on whether any property is involved in the baronetcy.

Wyvill said he's content to enjoy his retirement here with his wife. He offered to sell the title to a reporter for $1.

Julian Gets Much Mail; Can't Read

NEW ORLEANS, La. (AP) — Julian St. Philip lounged carelessly in his ivy and old-brick French quarter patio today. He was waiting for the postman.

The postman brings a lot for Julian. Magazines, enticing brochures, books, credit cards from loan companies, pleas from charitable organizations, advertisements.

The flow still amazes Julian's mistress, a handsome blonde who drives a sporty car.

Julian is her cat. He is not a common cat. He is a yellow-eyed Persian of rare silver coloring. He weighs about 20 pounds, which is a lot of cat. He will drink only from a whisky sour glass. But he can't r e a d any better than an alley tabby.

Reader or not, Julian must be on almost all the mailing lists which circulate to national advertisers, solicitors and business firms.

It started innocently enough.

"I decided that new subscribers to magazines get a cheaper rate," said Miss Katherine Evans. "My initial subscriptions were about to expire. Instead of renewing, I sent in Julian's name."

There may be something mysteriously attractive in the name. In any case, Julian was soon dragging much more mail than Miss Evans.

Ohio Storm Damage Said To Be Small

By THE ASSOCIATED PRESS

A springtime thunderstorm swept across Ohio Wednesday night, flooding city streets and disrupting power, but causing only minor property damage.

Several funnel clouds were sighted and the Licking County sheriff's office said a small tornado damaged farm buildings at a farm near Columbia Center.

There was one known storm-related death. Tom Reiley, about 45, of Toledo was killed when struck by lightning while in the open at the Lucas County landfill in the Toledo suburb of Sylvania.

The storm, accompanied by high winds, heavy rain and hailstones as large as golf balls, pelted a wide portion of Ohio's mid-section and then jutted up through the Cleveland area.

There were numerous reports of power failures. Half the city of Chillicothe was without power for four hours after the storm passed through.

Wind gusts up to 53 m.p.h. at Akron and 47 m.p.h. in Columbus were reported.

Greatest reported damage was in Lima where a wood building with 12,000 square feet floor space occupied by the Packard Equipment Co., was destroyed by high winds, causing loss estimated tentatively at more than $100,000.

Funnel clouds were sighted along the Ohio-Indiana line and in Allen, Putnam, Coshocton, Licking, Holmes and Portage counties, but apparently all stayed above the ground.

Judge Gives Man, 99, Right to 'One Jaywalk'

LOS ANGELES (AP) — A judge refused to fine Thomas H. Carter on a jaywalking charge.

Municipal Judge Jerry Pacht, noting that Carter will be 100 next Nov. 27, told him Wednesday: "At the age of 99, you are entitled to one free jaywalk from this court. The fine is suspended."

FBI Training Unit Expansion Planned

WASHINGTON (AP) — The FBI National Academy, which gives 12-week training courses to the nation's low officers, is due to be expanded into what FBI Director J. Edgar Hoover calls "the West Point for law enforcement."

President Johnson has authorized the FBI to ask Congress for $10 million needed to modernize and expand the academy's faciliites at the Marine base in Quantico, Va.

Hoover and Atty. Gen. Nicholas Katzenbach discussed the plan Wednesday in talks to the 100 graduates of the academy's 75th class.

4-Day Klan Rally Planned Near Lebanon

Revival of KKK In Ohio May Be Revealed Friday

LEBANON, Ohio (AP)—There may be at least a clue here during the weekend as to whether the Ku Klux Klan is undergoing a revival in Ohio.

The Klan will hold a four-day rally, starting Friday, on a farm near Oregonia in the eastern part of Warren County.

It claims to have distributed thousands of pamphlets labeled "Klarion Kall," inviting "all Klansmen, their ladies and white 100 per cent Americans."

"Come and hear our program if you are interested in taking your country back," said the pamphlet."

The program calls for a speech Friday night by James R. Venable of Atlanta, Ga. who heads this version of the Klan. There are several other organizations using the name. There will be cross burnings Friday and Monday nights.

The fact, however, that the meetings will be open to the general public poses the problem as to just how much will be proven as to Klanrevvialin Ohio.

Authorities have expressed belief the crowd, whatever it may be, will include many who are only curious sightseers.

Warren County Sheriff Byron Kennard is taking no chances however.

He plans to have as many as

(Continued on Page 2)

Hubert Is 54 Today; Plans No Speeches

WASHINGTON (AP) — Vice President Hubert H. Humphrey turns 54 today and in honor of the occasion he may not make a speech.

This in itself, for a man who has been making two or three a day, would set the date apart. But, of course, he may change his mind.

The Humphrey calendar calls for a staff party and attendance by the vice president and Mrs. Humpurey at a W h i t e House reception for congressional assistants.

After the reception, President Johnson may have some surprises of his own for the vice president.

Humphrey joked with newsmen at a White House military reception Wednesday night and wouldn't admit he's turning 54.

He told everything else about himself: h i s shirt size, neck 16½, sleeve 34; height, 5 feet, 11½ inches; waist, 38 inches; shoe 9½. But not his age.

He prefers everyone to think he's 37, even though the records show that he was born 54 years ago — on May 27, 1911, in Wallace, S.D.

Asked how he planned to celebrate his birthday, he said, "by work." And, "I'm going to call up my mother and congratulate her."

Prexy Sees Some Good In Student Protests

LOS ANGELES (AP) — Dr. Norman Topping, president of the University of Southern California, sees hope for the future in student protests of the current decade.

He told an audience Wednesday that such students may be "better citizens in the long run" than their goldfish-swallowing, panty-raiding predecessors.

Viet Cong War Parley Shot Up

Rebels Deplore U.S. 'Coercion'

SANTO DOMINGO, Dominican Republic (AP) — Leaders of the Dominican rebel congress sent a message to non-Communist nations around the world Wednesday night accusing the United States of coercion in Dominican internal affairs.

The attack on the U.S. intervention in the Dominican crisis was signed by Arevalo Cedeno Valdez and Anibal Campagna as presidents of the Chamber of Deputies and Senate dissolved by the overthrow of President Juan Bosch in 1963.

Sent to parliamentary leaders in the Western Hemisphere, Europe, the Middle East and Asia, the message asked for support of the "free and democratic parliaments" of the world. It did not go to Cuba, Haiti, the Soviet Union or Red China.

The cable said it was "no longer a secret how the United States government, employing dilatory tactics that could be qualified as coercive, have strongly pressured responsible personalities and organisms in Santo Domingo and abroad with the manifest desire to impose solutions openly contrary to the democratic interests of the Dominican people and the 1963 constitution."

The message obviously referred to attempts by special envoys of President Johnson to get the rebel and junta factions to set up a coalition government headed by Antonio Guzman, agriculture minister under Bosch.

The junta president, Gen. Antonio Imbert Barrera, also assailed the plan as "a frank intervention in the internal affairs" of this Caribbean nation, but the rebels had indicated they were in favor of it.

It is not known how many members of the Bosch Congress are holed up in the rebel sector in downtown Santo Domingo. Rebel sources claim there are enough for a quorum, but this is challenged by anti-Bosch elements.

The Congress purportedly mustered 15 of its 27 senators and 41 of 74 deputies in rebel territory on May 3 and elected the insurgent leader, Col. Francisco Caamano Deno, provisional president of the nation.

McGeorge Bundy, who headed the U.S. negotiating team sent here to try to resolve the crisis, returned to Washington Wednesday. He was reported convinced he had made considerable progress in laying the basis for a settlement.

Bundy turned over the task of mediation to Jose Mora, secretary-general of the Organization of American States. Deputy U.S. Undersecretary of Defense Cyrus Vance remained here to assist Mora.

2 Housewives Like Job as Garbagemen

SARANAC, Mich. (AP) — Two Michigan housewives have found an unexpected reward in a new business venture. They're not only making money with their garbage truck, they're losing weight.

Iva Bennett, 30, and her sister, Dorothy Chase, 42, have been operating a garbage and rubbish pickup service in this southwest Michigan town of 1,100 since last fall.

When they started Mrs. Chase weighed 176 pounds.

"Now I'm down to 159 and Iva went from 185 in September to 175 now," said Mrs. Chase.

The project includes yardwork, hauling sand and gravel, moving, housecleaning — or what have you.

The sisters' original truck was a 1949 model. When it started acting its age, Mrs. Chase overhauled the motor with an assist from her husband, who is a mechanic.

"He gave me a new truck for Christmas," she says.

The garbage route is the sisters' project, but Chase has volunteered for heavy lifting. Bennett is tied up with his job at a grain elevator.

In their work week, which recently has become a seven-day schedule, the sisters put about 40 miles per day on the truck. Mrs. Chase, a resident of Ionia, travels an extra 18-mile round trip daily between home and work.

Naples Legal Aides Scoff At Saxbe

COLUMBUS, Ohio (AP)—Attorneys for Joseph (Joey) Naples, 31-year-old Youngstown rackets figure, have accused Atty. Gen. William Saxbe of using "harassing, dilatory and sham pleadings" in an effort to return Naples to Ohio Penitentiary.

The accusation appears in a brief filed in the court of U.S. District Judge Mell Underwood.

Naples was freed last Dec. 22 W h e n John Cianflona, at that time one of Saxbe's assistants, agreed to Naples' release on grounds his constitutional rights to due process of law had been violated. Naples was serving a 1-10-year sentence on a 1962 charge of receiving stolen property.

Saxbe later fired Cianflona for acting without authority and asked Judge Underwood to reconsider Naples' plea for a writ of habeas corpus.

Underwood had ordered the case returned to Mahoning County Common Pleas Court for action within 60 days. Naples' attorneys argue the court's ruling was the proper one and that there is no reason to pursue the case in federal court.

3 Ohio Air Bases Get Construction Funds

WASHINGTON (AP) — Ohio military installations have been allocated $13,366,000 in the military construction authorization bill approved by the House Armed Service Committee.

Most of the money—$12,391,000—goes to Wright - Patterson Air Force Base, Dayton. The Newark Air Force Station has been allocated $181,000 for utilities, and Lockbourne Air Force Base, Columbus $565,000 for maintenance and production facilities.

Top-Level Data Seized

U.S., Vietnamese Link in Attack

SAIGON, Viet Nam (AP) — U.S. Army helicopters and Vietnamese troops shot up a Viet Cong gathering 25 miles south of Da Nang today and killed about 85 of the enemy. Twenty-five suspects were captured.

American copter crewmen described the highly-successful attack as "like a turkey shoot."

"When the ground troops pushed the Viet Cong into the river, it was just like shooting sitting ducks for us," said Pvt. James E. Horner, a helicopter gunner from Lockbourne, Ohio.

A Vietnamese marine major said seized documents indicated the Viet Cong were holding a high-level meeting of many unit officers in the area.

One Vietnamese soldier was killed and three wounded in the attack. One American helicopter gunner was injured slightly.

More than four dozen planes pursued the air war north of the border. A military spokesman announced 20 U.S. and Vietnamese fighter - bombers, flying with a five-plane escort, rained 55 tons of bombs on a North Vietnamese army barracks and supply area 220 miles south of Hanoi.

Pilots reported 65 per cent of their targets destroyed and heavy damage to the remainder of the Ben Quang barracks-supply area.

A U.S. Navy pilot was believed killed when Communist ground fire brought down his F8 Crusader during another strike. Two U.S. Army men were killed the day before in ground clashes. The total of U.S. combat deaths in Viet Nam rose to 389.

Four Navy Skyraiders from the carrier Midway attacked a ferry and destroyed a PT boat on the Song Ca River 140 miles south of Hanoi, the spokesman reported.

Twelve other U.S. planes damaged six secondary wooden bridges 200 miles south of Ha-

(Continued on Page Two)

Living Cost Climbs Again

WASHINGTON (AP)—Living costs rose three-tenths of one per cent in April, the biggest monthly jump since last July, the Labor Department reported today.

Increases in the cost of food, c l o t h i n g, transportation and medical care boosted the consumer price index to 109.3, a new high.

This figure means that in April it cost $60.93 to purchase typical goods that cost $10 in the 1957-59 base period.

The increase was the largest for an April since 1960.

Asked if the rise was unusual, Deputy Asst. Commissioner Sidney A. Jaffe of the Bureau of Labor Statistics said:

"It's a little out of balance but not tremendously."

Once Around Roundtown

THE Circleville area escaped serious damage during yesterday's series of thunderstorms, but netted .40 of an inch of rain by 8 a. m. today . . .

A few tree l i m b s were downed due to high winds yesterday evening, in addition to at least one tree in the northend.

Bright flashes of lightning and rumbling thunder continued throughout most of the evening and night as the weather bureau repeated severe storm and possible tornado warnings.

LOCAL youngsters are enjoying their final school days in a big way. . . Several kindergarten and grade classes visited City Hall and police headquarters today. . .

Police Chief Robert Temple said the tours present an excellent opportunity for officers to explain traffic procedures and other safety rules the youngsters should know.

LBJ Takes Stroll, Traffic Is Halted

WASHINGTON (AP) — President Johnson was talking Wednessday to Dillon Ripley, secretary of the Smithsonian Institution, about possible uses of the historic old Court of Claims Building when he decided they should go and inspect it.

So Johnson, Ripley and a White House aide strode out of the White House and headed for the building, across Pennsylvania Avenue from the White House at 17th Street.

Police stopped rush-hour traffic for Johnson and his companions to cross against the light.

Hands in pockets, the President attracted only slight attention during the 15-minute outing. At one point he stopped to shake hands with some youngsters in an automobile.

Delay in Man's Aging Process is Debated

NEW YORK (AP) — A variety of reaction ranging from "great," to "contrary to nature," and "highly unlikely' came today from both young and old after a pathologist suggested that science might someday delay the aging process.

Dr. Robert R. Kohn, a pathologist at Western Reserve University in Cleveland, says "there's no theoretical reason why we should not be able to keep people as they are at age 20 to 30 for another 40 years."

"Assuming society would want it," added Kohn. He offered the theory that aging is a normal disease and conceivably susceptible to being inhibited by chemical or other means.

Some indicated t h e y would want it, such as baseball catcher Joe Torre, 24, of the Milwaukee Braves, who aid, "It would be great," and Harold Lloyd, a comedian who starred in the silent-picture era, who remarked, "I'm all for it."

Others indicated they would prefer to let nature take its own course.

Marilyn Wahl, 21, a Los Angeles airline stewardess, said: "I don't think I'd like it. There are rewards in growng older and maturing. There's pros and cons — growing old with your children and enjoying some of the things they do. But there's something wonderful about maturing. Being twice as long, the 20-to-30 age bracket wouldn't be quite as enjoyable."

A Dallas lawyer who is approaching 80 said, "There is no need to speculate about remaining 20 to 30. That is contrary to nature, the Bible and the Lord's decree."

Ann Bittner, 47, a Chicago television assembly-line supervisor, and Dr. Bonnie Strickland, 26, dean of women at Emory University, reacted differently.

"I think people from 20 to 30 are dying faster than older folks or they soon will be," said Mrs. Bittner. "The reason is they've too fast. Bad diets and carelessness with their health in general puts them in bad shape. Why make more people get into bad shape by keeping them at a careless age?".

Dr. Strickland, one of the youngest women deans in th country, said prolonging life between the ages of 20 and 30 "would be wonderful — if you were able to continually mature."

"Youth without wisdom and knowledge would have no advantage," she added.

Dr. John Knowles, 39, general director and physician at the Massachusetts General Hospital and lecturer at the Harvard Medical School, opined: "The process of aging and death is inexorable and inevitable."

Bill Ingram, 21, a Dallas college student, said he would like to stay 20 forever, but "some people can't cope with life and probably prefer death — look at the suicides."

Ingram said he agreed with a statement by Dr. Bernice L. Neugarten, of the University of Chicago, who said: "The assumption is unproven that people would like to live longer than they now do — or that they would be better off if they did."

Drs. Neugarten and Kohn made their comments Wednesday in Washington at a conference on research progress and trends in aging sponsored by the National Institutes of Health.

Kohn defined aging as "a normal biological process with onset sometime around maturity.' He suggested it's primarily due to progressive changes in "collagen," a chemical occurring in the connective tissue outsde the body's cells.

Cooler
Partly cloudy with occasional showers today and tonight. Mostly fair and cooler tomorrow. High yesterday, 87; low, 67. High today, 76-78. Low tonight, 53-55.

THE CIRCLEVILLE HERALD

FULL SERVICE
Associated Press leased wire for state, national and world news, Central Press picture service, leading columnists and artists, full local news coverage.

Thursday May 27, 1965 | 14 Pages | 10c Per Copy | 82nd Year—125

Senate's Voting Right Bill Faces Clash in House

WASHINGTON (AP) — Senate passage of the administration's voting-rights bill has set up an eventual clash with the House over the banning of poll taxes in state and local elections.

That is the chief difference between the bill that sailed through the Senate Wednesday by a 79-19 vote after five weeks of debate, and the one awaiting action in the House.

The House Judiciary Committee overrode adminstration objections and wrote in a flat ban on poll taxes, plus a declaration that they have been used to discriminate against Negro voters The Senate adopted a similar declaration but rejected the ban by a 49-45 vote.

Despite the solid support of the Senate joint leadership and the administration for the Senate stand on poll taxes, the House intends to stand by its version. Speaker John W. McCormack, D-Mass., has already pledged his support and Rep. Emanuel Celler, D-N.Y., chairman of the Judiciary Committee, said Wednesday he would resist all efforts to weaken the poll-tax provision.

Celler's committee approved the bill May 12, but no action has been taken to clear it for debate and voting in the House. The committee's formal report will be filed Monday, and it could be another three weeks before the bill gets to the floor.

Aside from the poll-tax issue, the two bills have similar provisions, closely adhering to the legislation President Johnson requested in a speech to Congress last March 15 at the heigot of racial unrest in several Southern cities.

The main effect would be to suspend automatically state literacy tests and other such devices in Alabaman Mississippi, Louisiana, Georgia and South Carolina and parts of North Carolina and Virginia. Federal registers would be authorized to sign up voters in those areas where tests are struck down.

Court action to appoint federal registrars and suspend literacy tests would be authorized in any state or county where the attorney general brought suit to enforce the 15th Amendment's guarantee of the right to vote.

(Continued on page 7)

Standby Force To Be Studied

Rusk, Latin Envoys To Hold Conference

WASHINGTON (AP) — Secretary of State Dean Rusk plans to meet with some Latin-American foreign ministers to take stock of the Dominican stituation and to explore the possibility of setting up a standby inter-American force for future emergencies.

Perhaps a half dozen foreign ministers — the exact number is still unknown — are expected at an Organization of American States meeting — tentatively set for late today — to review the month-old Caribbean crisis and consider what to do next.

The Dominican situation is entering a new phase with a virtual end to the fighting, the replacement of some U.S. troops with troops from other hemisphere countries and a protracted stalemate between rival Dominican factions over an interim regime.

McGeorge Bundy, President Johnson's adviser on national security affairs, returned Wednesday from nearly a fortnight in Santo Domingo and told newsmen the situation is "much less hectic" now.

Rusk planned to see Brazilian Foreign Minister Vasco Leitao da Cunha this afternoon. The OAS session then would follow, although officials said it may be delayed until Friday.

Rusk told a news conference Wednesday the Dominican conflict should spur the OAS to create a reserve military contingent that could be hurried to hemisphere trouble spots while slower- moving inter-American consultations took place.

"The hemisphere," Rusk said, "needs to take up again the question of constituting some standby forces on a continuing basis, on prompt call, and the organization of a political machinery for taking hemispheric decisions promptly in the face of fast-moving events."

Julian Gets Much Mail; Can't Read

NEW ORLEANS, La. (AP) — Julian St. Philip lounged carelessly in his ivy and old-brick French quarter patio today. He was waiting for the postman.

The postman brings a lot for Julian. Magazines, enticing brochures, books, credit cards from loan companies, pleas from charitable organizations, advertisements.

The flow still amazes Julian's mistress, a handsome blonde who drives a sporty car.

Julian is her cat. He is not a common cat. He is a yellow-eyed Persian of rare silver coloring. He weighs about 20 pounds, which is a lot of cat. He will drink only from a whisky sour glass. But he can't read any better than an alley tabby.

Reader or not, Julian must be on almost all the mailing lists which circulate to national advertisers, solicitors and business firms.

It started innocently enough.

"I decided that new subscribers to magazines get a cheaper rate," said Miss Katherine Evans. "My initial subscriptions were about to expire. Instead of renewing, I sent in Julian's name."

There may be something mysteriously attractive in the name. In any case, Julian was soon dragging much more mail than Miss Evans.

Accident Toll Climbs

CHICAGO (AP)—The nations accidents in the first three months this year killed 24,700 persons, an increase of 300 over the same period last year, the National Safety Council reported today.

Keeping Score On The Rainfall

Rainfall for 24 Hour Period	
Ending at 8 a. m.	.40
Normal for May to date	3.21
Actual for May to date	2.14
BEHIND 1.07 INCHES	
Actual since January 1	19.61
Normal since January 1	16.44
River (feet)	3.60
Sunrise	5:08
Sunset	7:51

U.S. NAZIS PICKET — Uniformed members of the American Nazi Party stage their own demonstration in support of the House Un-American Activities Committee as the HUAC held hearings on Communism in Chicago.

U.S. Paperhanger Shuns Old British Baronetcy

WINCHESTER, Va. (AP) — A retired paperhanger says he'll pass up one of the oldest titles in British aristocracy because he "hasn't any money and can't swim."

Newlon D'Arcy Wyvill, 69, expressed little surprise when told that Debrett's, Britain's directory of the aristocracy, indicated he is the rightful owner of the country's 10th most senior baronetcy.

"To me it don't mean a thing," the small camera-shy Wyvill said. "We've known the title was over there. If there were a few million dollars attached to it, I'd be very happy. Outside of that, no."

"Naturally I'm very proud," he said. It wouldn't be worth the time and expense to pursue claim to the title because I don't think there's any money over there," he said.

Debrett's, in its latest edition Wednesday, said that Wyvill is a descendant of Sir Richard Wyvill. Sir Richard was slain at the Battle of Towton Field in 1461 during the Wars of the Roses.

Sir Marmaduke Wyvill of Constable Burto, Yorkshire, was the last recognized baronet of the Wyvill family, Debrett's said. He died in 1774, survived by a cousin whose father emigrated to America during the reign of George II.

Debrett's said its researchers had traced this family to Newlon D'Arcy Wyvill.

Wyvill said his grandfather and his father were interested in the title, but his grandfather died before he could travel to England and his father "was just about like me. He didn't have any money and he couldn't swim."

Wyvill said he hadn't given much thought to how it would feel to be a baronet.

"I don't know," he said. "I never did have anyone wait on me. I've done all my work myself." He could call himself Sir Newlon if he proved his right to the title.

Wyvill said he had conflicting information on whether any property is involved in the baronetcy.

Wyvill said he's content to enjoy his retirement here with his wife. He offered to sell the title to a reporter for $1.

Ohio Storm Damage Said To Be Small

By THE ASSOCIATED PRESS

A springtime thunderstorm swept across Ohio Wednesday night, flooding city streets and disrupting power, but causing only minor property damage.

Several funnel clouds were sighted and the Licking County sheriff's office said a small tornado damaged farm buildings at a farm near Columbia Center.

There was one known storm-related death. Tom Reiley, about 45, of Toledo was killed when struck by lightning while in the open at the Lucas County landfill in the Toledo suburb of Sylvania.

The storm, accompanied by high winds, heavy rain and hailstones as large as golf balls, pelted a wide portion of Ohio's mid-section and then jutted up through the Cleveland area.

There were numerous reports of power failures. Half the city of Chillicothe was without power for four hours after the storm passed through.

Wind gusts up to 53 m.p.h. at Akron and 47 m.p.h. in Columbus were reported.

Greatest reported damage was in Lima where a wood building with 12,000 square feet floor space occupied by the Packard Equipment Co., was destroyed by high winds, causing loss estimated tentatively at more than $100,000.

Funnel clouds were sighted along the Ohio-Indiana line and in Allen, Putnam, Coshocton, Licking, Holmes and Portage counties, but apparently all stayed above the ground.

Judge Gives Man, 99, Right to 'One Jaywalk'

LOS ANGELES (AP) — A judge refused to fine Thomas H. Carter on a jaywalking charge.

Municipal Judge Jerry Pacht, noting that Carter will be 100 next Nov. 27, told him Wednesday: "At the age of 99, you are entitled to one free jaywalk from this court. The fine is suspended."

FBI Training Unit Expansion Planned

WASHINGTON (AP) — The FBI National Academy, which gives 12-week training courses to the nation's low officers, is due to be expanded into what FBI Director J. Edgar Hoover calls "the West Point for law enforcement."

President Johnson has authorized the FBI to ask Congress for $10 million needed to modernize and expand the academy's faciliites at the Marine base in Quantico, Va.

Hoover and Atty. Gen. Nicholas Katzenbach discussed the plan Wednesday in talks to the 100 graduates of the academy's 75th class.

4-Day Klan Rally Planned Near Lebanon

Revival of KKK In Ohio May Be Revealed Friday

LEBANON, Ohio (AP)—There may be at least a clue here during the weekend as to whether the Ku Klux Klan is undergoing a revival in Ohio.

The Klan will hold a four-day rally, starting Friday, on a farm near Oregonia in the eastern part of Warren County.

It claims to have distributed thousands of pamphlets labeled "Klarion Kall," inviting "all Klansmen, their ladies and white 100 per cent Americans."

"Come and hear our program if you are interested in taking your country back," said the pamphlet."

The program calls for a speech Friday night by James R. Venable of Atlanta, Ga, who heads this version of the Klan. There are several other organizations using the name. There will be cross burnings Friday and Monday nights.

The fact, however, that the meetings will be open to the general public poses the problem as to just how much will be proven as to Klanrevvialin Ohio.

Authorities have expressed belief the crowd, whatever it may be, will include many who are only curious sightseers.

Warren County Sheriff Byron Kennard is taking no chances however.

He plans to have as many as

(Continued on Page 2)

Hubert Is 54 Today; Plans No Speeches

WASHINGTON (AP) — Vice President Hubert H. Humphrey turns 54 today and in honor of the occasion he may not make a speech.

This in itself, for a man who has been making two or three a day, would set the date apart. But, of course, he may change his mind.

The Humphrey calendar calls for a staff party and attendance by the vice president and Mrs. Humpurey at a White House reception for congressional assistants.

After the reception, President Johnson may have some surprises of his own for the vice president.

Humphrey joked with newsmen at a White House military reception Wednesday night and wouldn't admit he's turning 54.

He told everything else about himself: his shirt size, neck 16½, sleeve 34; height, 5 feet, 11½ inches; waist, 38 inches; shoe 9½. But not his age.

He prefers everyone to think he's 37, even though the records show that he was born 54 years ago — on May 27, 1911, in Wallace, S.D.

Asked how he planned to celebrate his birthday, he said, "by work." And, "I'm going to call up my mother and congratulate her."

Prexy Sees Some Good In Student Protests

LOS ANGELES (AP) — Dr. Norman Topping, president of the University of Southern California, sees hope for the future in student protests of the current decade.

He told an audience Wednesday that such students may be "better citizens in the long run" than their goldfish-swallowing, panty-raiding predecessors.

Viet Cong War Parley Shot Up

Rebels Deplore U.S. 'Coercion'

SANTO DOMINGO, Dominican Republic (AP) — Leaders of the Dominican rebel congress sent a message to non-Communist nations around the world Wednesday night accusing the United States of coercion in Dominican internal affairs.

The attack on the U.S. intervention in the Dominican crisis was signed by Arevalo Cedeno Valdez and Anibal Campagna as presidents of the Chamber of Deputies and Senate dissolved by the overthrow of President Juan Bosch in 1963.

Sent to parliamentary leaders in the Western Hemisphere, Europe, the Middle East and Asia, the message asked for support of the "free and democratic parliaments" of the world. It did not go to Cuba, Haiti, the Soviet Union or Red China.

The cable said it was "no longer a secret how the United States government, employing dilatory tactics that could be qualified as coercive, have strongly pressured responsible personalities and organisms in Santo Domingo and abroad with the manifest desire to impose solutions openly contrary to the democratic interests of the Dominican people and the 1963 constitution."

The message obviously referred to attempts by special envoys of President Johnson to get the rebel and junta factions to set up a coalition government headed by Antonio Guzman, agriculture minister under Bosch.

The junta president, Gen. Antonio Imbert Barrera, also assailed the plan as "a frank intervention in the internal affairs" of this Caribbean nation, but the rebels had indicated they were in favor of it.

It is not known how many members of the Bosch Congress are holed up in the rebel sector in downtown Santo Domingo.

Rebel sources claim there are enough for a quorum, but this is challenged by anti-Bosch elements.

The Congress purportedly mustered 15 of its 27 senators and 41 of 74 deputies in rebel territory on May 3 and elected the insurgent leader, Col. Francisco Caamano Deno, provisional president of the nation.

McGeorge Bundy, who headed the U.S. negotiating team sent here to try to resolve the crisis, returned to Washington Wednesday. He was reported convinced he had made considerable progress in laying the basis for a settlement.

Bundy turned over the task of mediation to Jose Mora, secretary-general of the Organization of American States. Deputy U.S. Undersecretary of Defense Cyrus Vance remained here to assist Mora.

Naples Legal Aides Scoff At Saxbe

COLUMBUS, Ohio (AP)—Attorneys for Joseph (Joey) Naples, 31-year-old Youngstown rackets figure, have accused Atty. Gen. William Saxbe of using "harassing, dilatory and sham pleadings" in an effort to return Naples to Ohio Penitentiary.

The accusation appears in a brief filed in the court of U.S. District Judge Mell Underwood.

Naples was freed last Dec. 22 When John Cianflona, at that time one of Saxbe's assistants, agreed to Naples' release on grounds his constitutional rights to due process of law had been violated. Naples was serving a 1-10-year sentence on a 1962 charge of receiving stolen property.

Saxbe later fired Cianflona for acting without authority and asked Judge Underwood to reconsider Naples' plea for a writ of habeas corpus.

Underwood had ordered the case returned to Mahoning County Common Pleas Court for action within 60 days. Naples' attorneys argue the court's ruling was the proper one and that there is no reason to pursue the case in federal court.

3 Ohio Air Bases Get Construction Funds

WASHINGTON (AP) — Ohio military installations have been allocated $13,366,000 in the military construction authorization bill approved by the House Armed Service Committee.

Most of the money—$12,391,000—goes to Wright - Patterson Air Force Base, Dayton. The Newark Air Force Station has been allocated $181,000 for utilities, and Lockbourne Air Force Base, Columbus $565,000 for maintenance and production facilities.

2 Housewives Like Job as Garbagemen

SARANAC, Mich. (AP) — Two Michigan housewives have found an unexpected reward in a new business venture. They're not only making money with their garbage truck, they're losing weight.

Iva Bennett, 30, and her sister, Dorothy Chase, 42, have been operating a garbage and rubbish pickup service in this southwest Michigan town of 1,100 since last fall.

When they started Mrs. Chase weighed 176 pounds.

"Now I'm down to 159 and Iva went from 185 in September to 175 now," said Mrs. Chase.

The project includes yardwork, hauling sand and gravel, moving, housecleaning — or what have you.

The sisters' original truck was a 1949 model. When it started acting its age, Mrs. Chase overhauled the motor with an assist from her husband, who is a mechanic.

"He gave me a new truck for Christmas," she says.

The garbage route is the sisters' project, but Chase has volunteered for heavy lifting. Bennett is tied up with his job at a grain elevator.

In their work week, which recently has become a seven-day schedule, the sisters put about 40 miles per day on the truck. Mrs. Chase, a resident of Ionia, travels an extra 18-mile round trip daily between home and work.

Once Around Roundtown

THE Circleville area escaped serious damage during yesterday's series of thunderstorms, but netted .40 of an inch of rain by 8 a. m. today . . .

A few tree limbs were downed due to high winds yesterday evening, in addition to at least one tree in the northend.

Bright flashes of lightning and rumbling thunder continued throughout most of the evening and night as the weather bureau repeated severe storm and possible tornado warnings.

LOCAL youngsters are enjoying their final school days in a big way. . . Several kindergarten and grade classes visited City Hall and police headquarters today. . .

Police Chief Robert Temple said the tours present an excellent opportunity for officers to explain traffic procedures and other safety rules the youngsters should know.

Top-Level Data Seized

U.S., Vietnamese Link in Attack

SAIGON, Viet Nam (AP) — U.S. Army helicopters and Vietnamese troops shot up a Viet Cong gathering 25 miles south of Da Nang today and killed about 85 of the enemy. Twenty-five suspects were captured.

American copter crewmen described the highly-successful attack as "like a turkey shoot."

"When the ground troops pushed the Viet Cong into the river it was just like shooting sitting ducks for us," said Pvt. James E. Horner, a helicopter gunner from Lockbourne, Ohio.

A Vietnamese marine major said seized documents indicated the Viet Cong were holding a high-level meeting of many unit officers in the area.

One Vietnamese soldier was killed and three wounded in the attack. One American helicopter gunner was injured slightly.

More than four dozen planes pursued the air war north of the border. A military spokesman announced 20 U.S. and Vietnamese fighter - bombers, flying with a five-plane escort, rained 55 tons of bombs on a North Vietnamese army barracks and supply area 220 miles south of Hanoi.

Pilots reported 65 per cent of their targets destroyed and heavy damage to the remainder of the Ben Quang barracks-supply area.

A U.S. Navy pilot was believed killed when Communist ground fire brought down his F8 Crusader during another strike. Two U.S. Army men were killed the day before in ground clashes. The total of U.S. combat deaths in Viet Nam rose to 389.

Four Navy Skyraiders from the carrier Midway attacked a ferry and destroyed a PT boat on the Song Ca River 140 miles south of Hanoi, the spokesman reported.

Twelve other U.S. planes damaged six secondary wooden bridges 200 miles south of Ha-

(Continued on Page Two)

Living Cost Climbs Again

WASHINGTON (AP)—Living costs rose three-tenths of one per cent in April, the biggest monthly jump since last July, the Labor Department reported today.

Increases in the cost of food, clothing, transportation and medical care boosted the consumer price index to 109.3, a new high.

This figure means that in April it cost $60.93 to purchase typical goods that cost $10 in the 1957-59 base period.

The increase was the largest for an April since 1960.

Asked if the rise was unusual, Deputy Asst. Commissioner Sidney A. Jaffe of the Bureau of Labor Statistics said:

"It's a little out of balance but not tremendously."

LBJ Takes Stroll, Traffic Is Halted

WASHINGTON (AP) — President Johnson was talking Wednessday to Dillon Ripley, secretary of the Smithsonian Institution, about possible uses of the historic old Court of Claims Building when he decided they should go and inspect it.

So Johnson, Ripley and a White House aide strode out of the White House and headed for the building, across Pennsylvania Avenue from the White House at 17th Street.

Police stopped rush-hour traffic for Johnson and his companions to cross against the light.

Hands in pockets, the President attracted only slight attention during the 15-minute outing. At one point he stopped to shake hands with some youngsters in an automobile.

Delay in Man's Aging Process is Debated

NEW YORK (AP) — A variety of reaction ranging from "great," to "contrary to nature," and "highly unlikely' came today from both young and old after a pathologist suggested that science might someday delay the aging process.

Dr. Robert R. Kohn, a pathologist at Western Reserve University in Cleveland, says "there's no theoretical reason why we should not be able to keep people as they are at age 20 to 30 for another 40 years."

"Assuming society would want it," added Kohn. He offered the theory that aging is a normal disease and conceivably susceptible to being inhibited by chemical or other means.

Some indicated they would want it, such as baseball catcher Joe Torre, 24, of the Milwaukee Braves, who aid, "It would be great," and Harold Lloyd, a comedian who starred in the silent-picture era, who remarked, "I'm all for it."

Others indicated they would prefer to let nature take its own course.

Marilyn Wahl, 21, a Los Angeles airline stewardess, said: "I don't think I'd like it. There are rewards in growng older and maturing. There's pros and cons — growing old with your children and enjoying some of the things they do. But there's something wonderful about maturing. Being twice as long, the 20-to-30 age bracket wouldn't be quite as enjoyable."

A Dallas lawyer who is approaching 80 said, "There is no need to speculate about remaining 20 to 30. That is contrary to nature, the Bible and the Lord's decree."

Ann Bittner, 47, a Chicago television assembly line supervisor, and Dr. Bonnie Strickland, 26, dean of women at Emory University, reacted differently.

"I think people from 20 to 30 are dying faster than older folks or they soon will be," said Mrs. Bittner. "The reason is they've too fast. Bad diets and carelessness with their health in general puts them in bad shape. Why make more people get into bad shape by keeping them at a careless age?".

Dr. Strickland, one of the youngest women deans in th country, said prolonging life between the ages of 20 and 30 "would be wonderful — if you were able to continually mature."

"Youth without wisdom and knowledge would have no advantage," she added.

Dr. John Knowles, 39, general director and physician at the Massachusetts General Hospital and lecturer at the Harvard Medical School, opined: "The process of aging and death is inexorable and inevitable."

Bill Ingram, 21, a Dallas college student, said he would like to stay 20 forever, but "some people can't cope with life and probably prefer death — look at the suicides."

Ingram said he agreed with a statement by Dr. Bernice L. Neugarten, of the University of Chicago, who said: "The assumption is unproven that people would like to live longer than they now do — or that they would be better off if they did."

Drs. Neugarten and Kohn made their comments Wednesday in Washington at a conference on research progress and trends in aging sponsored by the National Institutes of Health.

Kohn defined aging as "a normal biological process with onset sometime around maturity.' He suggested it's primarily due to progressive changes in "collagen," a chemical occurring in the connective tissue outsde the body's cells.

4-Day Klan

(Continued from Page 1)

200 men available for police duty by using auxiliaries and reserves at various times.

He has expressed hope the only duties will be to take care of traffic, but he added:

"We can't anticipate what these people are going to be doing or what outsiders are going to be involved in it. Whether it gets out of the traffic category remains to be seen."

Just how much Klan revival there is in Ohio has been a mystery.

Back in the 1920s it was a potent force in the state. It had a revival in the 1930s but died again during World War II and even its charter went out of existence. A new charter was obtained last October but it was revoked by Secretary of State Ted W. Brown.

Rep. William Ashbrook of Ohio, top Republican on the House un-American Activities Committee, has said:

"Ohio is not one of the nine states with a Klan organization."

The Klan, however, has claimed a membership of "1,000 and still growing."

Only Wednesday, William Hugh Morris of Buchanan, Ga., grand emperor and No. 2 man in the Klan, declined in a radio interview at Wilmington to disclose the organizaton's membership in Ohio. He said, however, the weekend meeting near here would include Klansmen from four states.

Ode To Be in Chinese

NEW HAVEN, Conn. (AP)—The Yale senior class ode is going to be in Chinese this year, instead of the traditional Latin or Greek. Its author is Richard G. Fabian of Dallas, Tex., who majored in Chinese studies.

MARKETS

Hog prices, all net, were reported by the Bowling Stock Yards company here today as follows:

190-220 lbs., $21.50; 220 - 240 lbs., $21.00; 240-260 lbs., $20.50; 260-280 lbs., $20.00; 280-300 lbs., $19.50; 300-350 lbs., $19.00; 350-400 lbs., $18.50; 180 - 190 lbs., $21.00; 160-180 lbs., $20.00.

CASH prices paid to farmers in Circleville:

Ear Corn	1.30
Shelled Corn	1.35
Wheat	1.35
Speltz	.70
Oats	.80
Soybeans	2.71
Barley	1.00
Eggs	.20
Heavy Hens	.15
Light Hens	.04
Old Roosters	.05
Butter	.68

CHICAGO

CHICAGO (AP) — (USDA)- Hogs 6,000; butchers steady to 25 higher; 1-2 190-220 lb 22.00-22.25; 40 head at 22.40; mixed 1-3 190-240 lbs., 21.50-22.00; 2-3 230-270 lbs 20.50-21.25; 1-3 350-400 lb sows 18.50-19.00; 400-500 lbs 17.75-18.50; 2-3 500-600 lbs 17.00-18.00; boars 13.50-14.50 a few 15.00.

Cattle 800; calves none; steers steady on scattered sales; several lots and loads mixed good and choice 950-1,300 lbs 26.00-26.75; good 900-1,200 lbs 23.50-26.00; few choice 800-1,100 lb slaughter heifers 26.00-27.50; mixed good and choice 750-1,050 bs 25.00-26.00; good 22.00-25.00.

Sheep 100; spring slaughter lambs and shorn slaughter ewes fully steady; package choice and prime 95 lb spring slaughter lambs 28.50.

COLUMBUS

COLUMBUS, Ohio (AP) — Hogs (85 central and western Ohio markets reporting to the Ohio Dept. of Agri.)—6,500 estimated; mostly steady, spots 10 cents higher on butcher hogs; sows steady, spots 25-50 cent higher. No. 2 average good butchers 190-220 lbs 21.25-21.60, graded No. 1 meat types 190-220 lbs 21.50-21.8.5 Sows under 220 lbs 21.50-21.50 Sows under 15.75-17.75.

Cattle (From Columbus Producers Livestock Co - operative Assn.) — Steady. Commercial bulls 19.00-21.00; Cows: Standard and commercial 15.00-18.00.

Veal calves — steady to slow; choice and prime veals 27.00-28.50.

Sheep and lambs — Steady; strictly choice 27.00 - 29.00; slaughter sheep 7.00 down.

Traffic Cases Head Court Docket List

Terry Wayne Grabans, 20, of 386 Walnut St., was fined $100 and costs by Circleville Municipal Court Judge Sterling Lamb for driving without a valid license.

The judge also handed Grabans a suspended 15-day jail sentence when he entered a plea of guilty to the charge. Probation for one year was ordered.

Other motorists listed on the completed traffic docket were:

Charles Haynes, 33, of 122 W. Franklin St.; John James Skaggs, 22, Columbus; Wesley Moody, 24, Columbia, S. C.; all fined $10 and costs for exceeding the speed limit by 10 miles per hour.

Ned M. Bennett, 53, Hilliard; Welch Gregerson, 42, Columbus; $16 and costs each for speeding 76 miles per hour in a 60 mile zone.

Dean Edward Walcutt, 40, Columbus; $15 and costs for speeding 75 miles per hour in a 60 mile zone.

Donald E. Reynolds, 24, Phyllis, Ky.; $20 and costs for speeding 80 miles per hour in a 60 mile zone.

Don R. Schleicher, 27, Columbus; $13 and costs for speeding 75 miles per hour in a 60 mile zone.

George Arthur Blanton, 22, Wellton, Ariz.; $11 and costs for speeding 71 miles per hour in a 60 mile zone.

Wayne Martin Lawton, 23, Chillicothe; $17 and costs for speeding 77 miles per hour in a 60 mile zone.

Ivan C. Brown, 54, Bloomingville; $25 and cost for driving left of center.

Charles McKenzie, 19, Route 4; $15 and costs for failure to yield the right of way.

Floyd Darst, 42, Route 1; $50 and costs for reckless operation.

Douglas Tremaine, 24, Reynoldsburg; $15 and costs for speeding 75 miles per hour in a 60 mile zone.

Gordon Quincel, 40, of 118 Ohio St.; $10 and costs for speeding 70 miles per hour in a a 60 mile zone.

Louise Crawford, 72, of 118 W. Corwin St.; $10 and costs for making an improper turn.

Storm Aid Available to Pickaway

Pickaway is one of 15 Ohio counties eligible for federal-state for tornado rehabilitation assistance.

A federal - state agreement making $400,000 available to Ohio for tornado damage recovery was announced yesterday by Gov. James A. Rhodes. The federal assistance was made available to the counties hard-hit by the April 11 storm disaster.

The tornado in Pickaway County struck north of South Bloomfield and Ashville generally along a line extending eastward from Route 104 to Fairfield County.

Other counties eligible for assistance are Allen, Cuyahoga, Delaware, Hancock, Harrison, Highland, Lorain, Lucas, Medina, Mercer, Morrow, Seneca, Shelby and Van Wert.

Battery Stolen

William A. Hoffman, Route 2, reported the theft of a battery from his combine, according to the Pickaway County Sheriff's Department.

German Reds Grumbling As Queen Visits Berlin

BERLIN (AP) — Queen Elizabeth I flew 110 miles behind the Iron Curtain today to West Berlin. East Germany claimed that West German agents were planning "terrorist attacks" on the Berlin wall during her 5½-hour visit.

The queen's 22-mile route through the city took her past the barbed wire-topped wall, but there were no plans for her to stop at it. British officials said this was done to spare her any anti-Western posters such as the East Germans put up for President Kennedy's visit to the wall in June 1963.

The East German Radio asserted that "terrorists" of the West German intelligence service run by Gen. Reinhard Gehlen were planning "provocations against the border of the (East) German Democratic Republic."

The broadcast also charged that West German Chancellor Ludwig Erhard's flight to West Berlin Wednesday night aboard a U.S. Air Force plane to greet the queen was a violation of East German air space.

East Germany's Red government said a month ago it had no objection to the queen's visit to West Berlin. But this week the East German Foreign Office accused Erhard, by coming to meet her, of trying to "use the visit as an aggressive demonstration" of West Germany's claims to West Berlin.

British, West German and West Berlin authorities ignored the Communists.

The East Germans did not object to the queen's visit because officially she came to inspect British troops who with American and French soldiers make up West Berlin's Allied garrison. But West Berliners viewed her coming as an expression of British solidarity with them and arranged a big welcome.

It was Elizabeth's first flight over Communist territory in her 12 - year reign. During the 15 minutes her Royal Air Force turboprop plane was over East Germany, radar observers spotted a number of unidentified planes in the air corridor she used. But none appeared to come close to the royal plane.

One West Berlin newspaper said Elizabeth's visit would rank with Kennedy's among the most important events in Berlin's postwar history.

Elizabeth and her husband, Prince Philip, landed at the British military airport in the suburb of Gatow. They were welcomed by West Berlin Mayor Willy Brandt and Chancellor Erhard.

Elizabeth's visit to West Berlin was the climax of her state visit to West Germany, which began May 18 and ends when she sails for home Friday aboard the royal yacht Britannia. She is the first British monarch to visit Germany in 52 years.

Stock Mart Prices Drop

NEW YORK (AP)—A gust of selling knocked down stock market prices today. Dealings were brisk early this afternoon.

Prices were at their worst late in the morning, then came back a bit.

The Dow Jones industrial average at noon was down to a sharp loss of 7.26 at 909.90, having trimmed a decline of 8.40 a half-hour earlier.

The loss ranked with Monday's sharp drop of 7.80 in the Dow industrials.

Long-term profit taking combined with some nervousness over events here and abroad were linked to the selling.

The decline was a broad one, taking in steels, oils, rails, motors, aerospace issues, electrical equipments, airlines and nonferrous metals.

The Associated Press average of 60 stocks at noon was off 2.6 at 333.7, with industrials down 4.6, rails off 1.0 and utilities of

Prep Athletes Sign Up for 'Stoop Labor'

COLUMBUS, Ohio (AP) — Ohio high school athletes by the hundreds are joining a program for "stoop labor" in the state's vegetable fields to meet a shortage of migrant farm workers.

Willard P. Dudley, administrator of the Ohio Bureau of Unemployment Compensation, told Gov. James A. Rhodes today that thus far 2,200 students have joined what is being called the "A-team program."

Promoted nationwide this spring by the U. S. Department of Labor, its aim is to make up for the loss of "braceros," migrant farm workers who used to come up from Mexico.

The BUC already has contacted 130 high schools to sign up boys for work teams both for Ohio and other states. But the recruitment program is directed also at all athletically-inclined boys in the the high schools.

Ohio is facing a possible farm labor shortage because of increased acreage and the fact that industrial property has thinned the ranks of the qualified unemployed in most areas of Ohio, Dudley said.

He added that the expiration of the Mexican braceros labor law was another contributing factor, although none was involved in the Ohio situation. Ohio did not use the braceros but depended on the locally unemployed, school youth, and domestic migratory workers from Texas, Florida and other states.

Berger Hospital News

ADMISSIONS

Jack E. Noel, Route 3, surgical

Mrs. Ray R. Anderson, 151 Logan St., medical

Mrs. Georgia Mannon, N. Court St., medical

Clarence Bowers Jr., 205 Sunset Drive, medical

DISMISSALS

Mrs. Robert Wilkinson Jr., 128 Park St.

Mrs. Virgil L. Keaton and daughter, Route 2, Kingston

Mrs. Thomas M. Sanders and daughter, 110 N. Court St.

Irl R. Orr, Union St.

Kenneth Robbins, 709 N. Pickaway St.

Earl L. Jester, Mt. Sterling

Top-Level

(Continued from Page One)

noi, the spokesman said.

The spokesman also reported that planes from the carriers Oriskany and Bon Homme Richard dropped 100 tons of bombs and destroyed or damaged more than 100 buildings in strikes Wednesday against Viet Cong targets in South Viet Nam.

One Skyraider from the Oriskany was destroyed in a take-off accident that slightly injured three members of the carrier's crew.

A U.S. spokesman disclosed that U.S. Navy destroyers have entered the ground war, firing six missions since May 20 against Viet Cong targets in the coastal areas of South Viet Nam's Binh Dinh, Binh Tuan and Phu Yen provinces.

The spokesman said four destroyers had fired more than 370 rounds against Communist targets. The destroyer Sommers was credited with thwarting an attack May 21 on Hai Long district headquarters, northeast of Saigon. The spokesman said the Sommers' guns killed 12 Viet Cong and wounded 20.

The Sommers suffered one casualty in the strike. Seaman Jimmy C. Stinnett of Cartersville, Va., was killed when the muzzle end of a 5-inch gun on the destroyer exploded.

A U.S. military spokesman said the plane shot down was one of several Crusaders flying support for eight A4 Skyhawks raiding a railroad yard at Vinh, midway between the Communist capital of Hanoi and the North Vietnamese border.

Other pilots said they saw the disabled Crusader plunge into the target area and that the pilot failed to eject.

Radio Hanoi announced that a U.S. plane had been shot down over Vinh, but it gave no word on the fate of the pilot.

Radio Hanoi claimed another American pilot, Navy Lt. Philip Neil Butler of Blackwell, Okla., was captured near Vinh after his plane was shot down on the night of April 20. The broadcast said Butler was being treated well.

Europe has some 4,500 miles of superhighways in use.

Court Grants Probation in Three Cases

Three men were granted probationary sentences today in Pickaway County Common Pleas Court.

James Dade, Columbus, was placed on probation for three years after pleading guilty to charges of breaking and entering a building and grand larceny. He appeared before the court on a bill of information.

Jack Adams, Lancaster, was before the court today for the second time charged with violating the terms of a probationary sentence handed down for unarmed robbery.

Judge William Ammer sentenced Adams to 90 days in the county jail and extended his probation to August 1966.

Eugene Hill, 378 Walnut St., was placed on probation for three years for attempted fraud. He was indicted by the April term of the Grand Jury. He had originally entered a plea of innocent, but changed his plea to guilty and was granted the probationary sentence.

Court News

Real Estate Transfers

Merle E. and Peggy V. Swank to Pauline Sockman, part lot, 508, Circleville

Robert H. Huffer to Peggy V. Swank, undivided ½ interest of 8.77 acres, Washington Twp.

Richard Nothestine ward by gdn. to Herbert M. and Velma V. Everhart, 166 acres, 71 poles, Walnut Twp.

Raymond P. and Mary R. Rader to Robert E. and Virginia S. Adkins, lot 26, Ridgewood Subdivision, Circleville

Estate Inventory

Pearl Kennedy, Ashville: personal goods and chattels, $100; real estate, $5,000, total inventory, $5,100.

Mail Box Damaged

Vandals damaged an ornamental mail box at the home of Harry Montelius, Route 1, it was reported to the Pickaway County Sheriff's Department.

Starts Tonite
NORTH Auto Theatre

Starring Buddy EBSEN · Keir DULLEA · Lois NETTLETON
PANAVISION and METROCOLOR

NOW A LOST WORLD BECOMES A NEW WORLD OF ADVENTURE!
THE MIRISCH COMPANY Presents
YUL BRYNNER
GEORGE CHAKIRIS
SHIRLEY ANNE FIELD
"KINGS OF THE SUN"
Color by Deluxe "Panavision"

SEE US AT THE
KIWANIS HORSE SHOW
Saturday and Sunday May 29 and 30
We Will Feature
Reduced Prices
On
English Riding Apparel
P & W TOGS & TACK
122 S. COURT ST. — PHONE GR 4-4301

LOOK!

NEW Hotpoint RANGE with TEFLON-COATED OVEN WALLS
only $258.
DURING OUR Hotpoint 60TH ANNIVERSARY SALE!

An extraordinary feature at an extraordinary sale price! Ends old fashioned oven cleaning. Oven walls slide out—can be sponge-cleaned at the range or washed at the sink. Coated with Du Pont's miracle, non-stick finish. Baked-on grease washes off easily. No scouring. Other deluxe features include family-size oven, 5-heat rotary controls, automatic timer, and two hi-speed surface units. Sale-priced below many hard-to-clean ranges.

STONEROCK'S TV & APPLIANCES
124 E. Main St.
GR 4-4756

RCA VICTOR 1965 COLOR TV SALE!

RCA SOLID COPPER CIRCUIT DEPENDABILITY

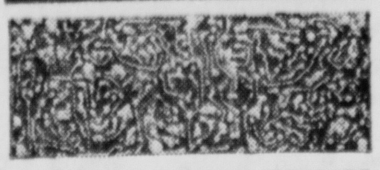

RCA SOLID COPPER CIRCUITS REPLACE OLD-FASHIONED "HAND WIRING" . . . FOR GREATER DEPENDABILITY, BETTER TV PERFORMANCE, FEWER SERVICE HEADACHES.

Special Color Prices Reduced! Now Start at $338 — 3 Days Only!

Select from the largest display of color sets in Pickaway County. Select from many furniture styles and finishes. All master-crafted quality — solid copper circuits. Get our low, low Sale Price today.

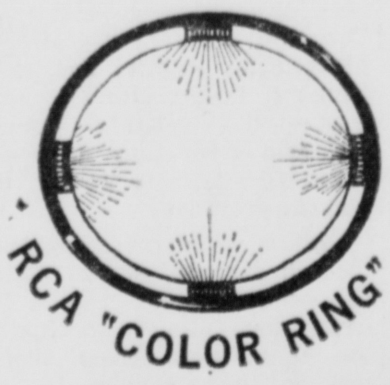

Free one-year picture tube warranty
Free one-year parts warranty
Free set-up and delivery by factory trained technicians
Free service

1965 MODEL 25-INCH RCA VICTOR COLOR TV

The very newest in design and engineering by RCA . . . America's No. 1 color TV. Has all 82-channel UHF/VHF reception. Come in . . . get Stonerock's low, low Sale Price!

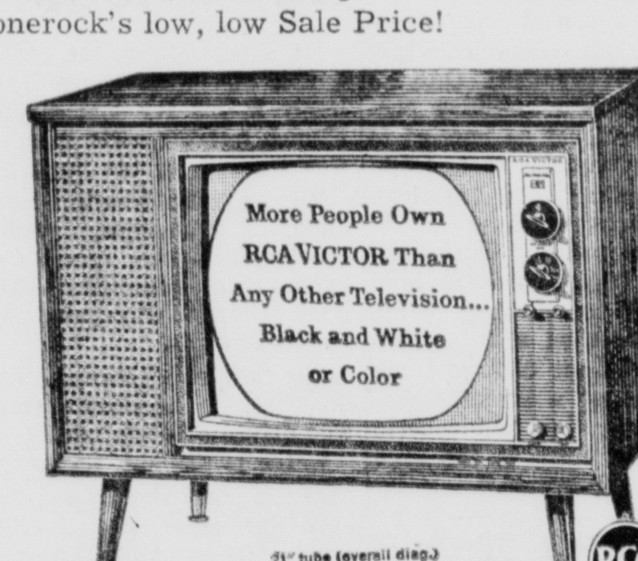

1965 RCA VICTOR COLOR TV

Elegant modern styling in a master-crafted fine wood cabinet. Has glare-proof RCA High Fidelity Color tube. Has all 82-channel UHF/VHF reception. Buy now and save more than you ever imagined!

1965 RCA VICTOR COLOR TV

Beautiful Early American styling in elegant mastercrafted fine wood cabinet. Authentic in every detail. Has all 82-channel UHF/VHF reception. Very deluxe. Come in . . . get Stonerock's low, low Sale Price!

STONEROCK'S TV & APPLIANCES
124 E. Main St. — GR 4-4756

4-Day Klan

(Continued from Page 1)

200 men available for police duty by using auxiliaries and reserves at various times.

He has expressed hope the only duties will be to take care of traffic, but he added:

"We can't anticipate what these people are going to be doing or what outsiders are going to be involved in it. Whether it gets out of the traffic category remains to be seen."

Just how much Klan revival there is in Ohio has been a mystery.

Back in the 1920s it was a potent force in the state. It had a revival in the 1930s but died again during World War II and even its charter went out of existence. A new charter was obtained last October but it was revoked by Secretary of State Ted W. Brown.

Rep. William Ashbrook of Ohio, top Republican on the House un-American Activities Committee, has said:

"Ohio is not one of the nine states with a Klan organization."

The Klan, however, has claimed a membership of "1,000 and still growing."

Only Wednesday, William Hugh Morris of Buchanan, Ga., grand emperor and No. 2 man in the Klan, declined in a radio interview at Wilmington to disclose the organizaton's membership in Ohio. He said, however, the weekend meeting near here would include Klansmen from four states.

Ode To Be in Chinese

NEW HAVEN, Conn. (AP)— The Yale senior class ode is going to be in Chinese this year, instead of the traditional Latin or Greek. Its author is Richard G. Fabian of Dallas, Tex., who majored in Chinese studies.

MARKETS

Hog prices, all net, were reported by the Bowling Stock Yards company here today as follows:

190-220 lbs., $21.50; 220 - 240 lbs., $21.00; 240-260 lbs., $20.50; 260-280 lbs., $20.00; 280-300 lbs., $19.50; 300-350 lbs., $19.00; 350-400 lbs., $18.50; 180 - 190 lbs., $21.00; 160-180 lbs., $20.00.

CASH prices paid to farmers in Circleville:

Ear Corn	1.30
Shelled Corn	1.35
Wheat	1.35
Speltz	.70
Oats	.80
Soybeans	2.71
Barley	1.00
Eggs	.20
Heavy Hens	.15
Light Hens	.04
Old Roosters	.05
Butter	.88

CHICAGO

CHICAGO (AP) — (USDA)- Hogs 6,000; butchers steady to 25 higher; 1-2 190-220 lb 22.00-22.25; 40 head at 22.40; mixed 1-3 190-240 lbs., 21.50-22.00; 2-3 230-270 lbs 20.50-21.25; 1-3 350-400 lb sows 18.50-19.00; 400-500 lbs 17.75-18.50; 2-3 500-600 lbs 17.00-18.00; boars 13.50-14.50 a few 15.00.

Cattle 800; calves none; steers steady on scattered sales; several lots and loads mixed good and choice 950-1,300 lbs 26.00-26.75; good 900-1,200 lbs 23.50-26.00; few choice 800-1,100 lb slaughter heifers 26.00-27.50; mixed good and choice 750-1,050 bs 25.00-26.00; good 22.00-25.00.

Sheep 100; spring slaughter lambs and shorn slaughter ewes fully steady; package choice and prime 95 lb spring slaughter lambs 28.50.

COLUMBUS

COLUMBUS, Ohio (AP) — Hogs (85 central and western Ohio markets reporting to the Ohio Dept. of Agri.)—6,500 estimated; mostly steady, spots 10 cents higher on butcher hogs; sows steady, spots 25-50 cent higher. No. 2 average good butchers 190-220 lbs 21.25-21.60, graded No. 1 meat types 190-220 lbs 21.50-21.8.5 Sows under 220 lbs 21.50-21.50 Sows under 15.75-17.75.

Cattle (From Columbus Producers Livestock Co - operative Assn.) — Steady. Commercial bulls 19.00-21.00; Cows: Standard and commercial 15.00-18.00.

Veal calves — steady to slow; choice and prime veals 27.00-28.50.

Sheep and lambs — Steady; strictly choice 27.00 - 29.00; slaughter sheep 7.00 down.

Traffic Cases Head Court Docket List

Terry Wayne Grabans, 20, of 386 Walnut St., was fined $100 and costs by Circleville Municipal Court Judge Sterling Lamb for driving without a valid license.

The judge also handed Grabans a suspended 15-day jail sentence when he entered a plea of guilty to the charge. Probation for one year was ordered.

Other motorists listed on the completed traffic docket were:

Charles Haynes, 33, of 122 W. Franklin St.; John James Skaggs, 22, Columbus; Wesley Moody, 24, Columbia, S. C.; all fined $10 and costs for exceeding the speed limit by 10 miles per hour.

Ned M. Bennett, 53, Hilliard; Welch Gregerson, 42, Columbus; $16 and costs each for speeding 76 miles per hour in a 60 mile zone.

Dean Edward Walcutt, 40, Columbus; $15 and costs for speeding 75 miles per hour in a 60 mile zone.

Donald E. Reynolds, 24, Phyllis, Ky.; $20 and costs for speeding 80 miles per hour in a 60 mile zone.

Don R. Schleicher, 27, Columbus; $13 and costs for speeding 75 miles per hour in a 60 mile zone.

George Arthur Blanton, 22, Wellton, Ariz.; $11 and costs for speeding 71 miles per hour in a 60 mile zone.

Wayne Martin Lawton, 23, Chillicothe; $17 and costs for speeding 77 miles per hour in a 60 mile zone.

Ivan C. Brown, 54, Bloomingville; $25 and cost for driving left of center.

Charles McKenzie, 19, Route 4; $15 and costs for failure to yield the right of way.

Floyd Darst, 42, Route 1; $50 and costs for reckless operation.

Douglas Tremaine, 24, Reynoldsburg; $15 and costs for speeding 75 miles per hour in a 60 mile zone.

Gordon Quincel, 40, of 118 Ohio St.; $10 and costs for speeding 70 miles per hour in a a 60 mile zone.

Louise Crawford, 72, of 118 W. Corwin St.; $10 and costs for making an improper turn.

Storm Aid Available to Pickaway

Pickaway is one of 15 Ohio counties eligible for federal-state for tornado rehabilitation assistance.

A federal - state agreement making $400,000 available to Ohio for tornado damage recovery was announced yesterday by Gov. James A. Rhodes. The federal assistance was made available to the counties hard-hit by the April 11 storm disaster.

The tornado in Pickaway County struck north of South Bloomfield and Ashville generally along a line extending eastward from Route 104 to Fairfield County.

Other counties eligible for assistance are Allen, Cuyahoga, Delaware, Hancock, Harrison, Highland, Lorain, Lucas, Medina, Mercer, Morrow, Seneca, Shelby and Van Wert.

Battery Stolen

William A. Hoffman, Route 2, reported the theft of a battery from his combine, according to the Pickaway County Sheriff's Department.

German Reds Grumbling As Queen Visits Berlin

BERLIN (AP) — Queen Elizabeth I flew 110 miles behind the Iron Curtain today to West Berlin. East Germany claimed that West German agents were planning "terrorist attacks" on the Berlin wall during her 5½-hour visit.

The queen's 22-mile route through the city took her past the barbed wire-topped wall, but there were no plans for her to stop at it. British officials said this was done to spare her any anti-Western posters such as the East Germans put up for President Kennedy's visit to the wall in June 1963.

The East German Radio asserted that "terrorists" of the West German intelligence service run by Gen. Reinhard Gehlen were planning "provocations against the border of the (East) German Democratic Republic."

The broadcast also charged that West German Chancellor Ludwig Erhard's flight to West Berlin Wednesday night aboard a U.S. Air Force plane to greet the queen was a violation of East German air space.

East Germany's Red government said a month ago it had no objection to the queen's visit to West Berlin. But this week the East German Foreign Office accused Erhard, by coming to meet her, of trying to "use the visit as an aggressive demonstration" of West Germany's claims to West Berlin.

British, West German and West Berlin authorities ignored the Communists.

The East Germans did not object to the queen's visit because officially she came to inspect British troops who with American and French soldiers make up West Berlin's Allied garrison. But West Berliners viewed her coming as an expression of British solidarity with them and arranged a big welcome.

It was Elizabeth's first flight over Communist territory in her 12 - year reign. During the 15 minutes her Royal Air Force turboprop plane was over East Germany, radar observers spotted a number of unidentified planes in the air corridor she used. But none appeared to come close to the royal plane.

One West Berlin newspaper said Elizabeth's visit would rank with Kennedy's among the most important events in Berlin's postwar history.

Elizabeth and her husband, Prince Philip, landed at the British military airport in the suburb of Gatow. They were welcomed by West Berlin Mayor Willy Brandt and Chancellor Erhard.

Elizabeth's visit to West Berlin was the climax of her state visit to West Germany, which began May 18 and ends when she sails for home Friday aboard the royal yacht Britannia. She is the first British monarch to visit Germany in 52 years.

Stock Mart Prices Drop

NEW YORK (AP)—A gust of selling knocked down stock market prices today. Dealings were brisk early this afternoon.

Prices were at their worst late in the morning, then came back a bit.

The Dow Jones industrial average at noon was down to a sharp loss of 7.26 at 909.90, having trimmed a decline of 8.40 a half-hour earlier.

The loss ranked with Monday's sharp drop of 7.80 in the Dow industrials.

Long-term profit taking combined with some nervousness over events here and abroad were linked to the selling.

The decline was a broad one, taking in steels, oils, rails, motors, aerospace issues, electrical equipments, airlines and nonferrous metals.

The Associated Press average of 60 stocks at noon was off 2.6 at 333.7, with industrials down 4.6, rails off 1.0 and utilities of

Prep Athletes Sign Up for 'Stoop Labor'

COLUMBUS, Ohio (AP) — Ohio high school athletes by the hundreds are joining a program for "stoop labor" in the state's vegetable fields to meet a shortage of migrant farm workers.

Willard P. Dudley, administrator of the Ohio Bureau of Unemployment Compensation, told Gov. James A. Rhodes today that thus far 2,200 students have joined what is being called the "A-team program."

Promoted nationwide this spring by the U. S. Department of Labor, its aim is to make up for the loss of "braceros," migrant farm workers who used to come up from Mexico.

The BUC already has contacted 130 high schools to sign up boys for work teams both for Ohio and other states. But the recruitment program is directed also at all athletically-inclined boys in the the high schools.

Ohio is facing a possible farm labor shortage because of increased acreage and the fact that industrial property has thinned the ranks of the qualified unemployed in most areas of Ohio, Dudley said.

He added that the expiration of the Mexican braceros labor law was another contributing factor, although none was involved in the Ohio situation. Ohio did not use the braceros but depended on the locally unemployed, school youth, and domestic migratory workers from Texas, Florida and other states.

Berger Hospital News

ADMISSIONS

Jack E. Noel, Route 3, surgical

Mrs. Ray R. Anderson, 151 Logan St., medical

Mrs. Georgia Mannon, N. Court St., medical

Clarence Bowers Jr., 205 Sunset Drive, medical

DISMISSALS

Mrs. Robert Wilkinson Jr., 128 Park St.

Mrs. Virgil L. Keaton and daughter, Route 2, Kingston

Mrs. Thomas M. Sanders and daughter, 110 N. Court St.

Irl R. Orr, Union St.

Kenneth Robbins, 709 N. Pickaway St.

Earl L. Jester, Mt. Sterling

Top-Level

(Continued from Page One)

noi, the spokesman said.

The spokesman also reported that planes from the carriers Oriskany and Bon Homme Richard dropped 100 tons of bombs and destroyed or damaged more than 100 buildings in strikes Wednesday against Viet Cong targets in South Viet Nam.

One Skyraider from the Oriskany was destroyed in a take-off accident that slightly injured three members of the carrier's crew.

A U.S. spokesman disclosed that U.S. Navy destroyers have entered the ground war, firing six missions since May 20 against Viet Cong targets in the coastal areas of South Viet Nam's Binh Dinh, Binh Tuan and Phu Yen provinces.

The spokesman said four destroyers had fired more than 370 rounds against Communist targets. The destroyer Sommers was credited with thwarting an attack May 21 on Hai Long district headquarters, northeast of Saigon. The spokesman said the Sommers' guns killed 12 Viet Cong and wounded 20.

The Sommers suffered one casualty in the strike. Seaman Jimmy C. Stinnett of Cartersville, Va., was killed when the muzzle end of a 5-inch gun on the destroyer exploded.

A U.S. military spokesman said the plane shot down was one of several Crusaders flying support for eight A4 Skyhawks raiding a railroad yard at Vinh, midway between the Communist capital of Hanoi and the North Vietnamese border.

Other pilots said they saw the disabled Crusader plunge into the target area and that the pilot failed to eject.

Radio Hanoi announced that a U.S. plane had been shot down over Vinh, but it gave no word on the fate of the pilot.

Radio Hanoi claimed another American pilot, Navy Lt. Philip Neil Butler of Blackwell, Okla., was captured near Vinh after his plane was shot down on the night of April 20. The broadcast said Butler was being treated well.

Europe has some 4,500 miles of superhighways in use.

Court Grants Probation in Three Cases

Three men were granted probationary sentences today in Pickaway County Common Pleas Court.

James Dade, Columbus, was placed on probation for three years after pleading guilty to charges of breaking and entering a building and grand larceny. He appeared before the court on a bill of information.

Jack Adams, Lancaster, was before the court today for the second time charged with violating the terms of a probationary sentence handed down for unarmed robbery.

Judge William Ammer sentenced Adams to 90 days in the county jail and extended his probation to August 1966.

Eugene Hill, 378 Walnut St., was placed on probation for three years for attempted fraud. He was indicted by the April term of the Grand Jury. He had originally entered a plea of innocent, but changed his plea to guilty and was granted the probationary sentence.

Court News

Real Estate Transfers

Merle E. and Peggy V. Swank to Pauline Sockman, part lot, 508, Circleville

Robert H. Huffer to Peggy V. Swank, undivided ½ interest of 8.77 acres, Washington Twp.

Richard Nothestine ward by gdn. to Herbert M. and Velma V. Everhart, 166 acres, 71 poles, Walnut Twp.

Raymond P. and Mary R. Rader to Robert E. and Virginia S. Adkins, lot 26, Ridgewood Subdivision, Circleville

Estate Inventory

Pearl Kennedy, Ashville: personal goods and chattels, $100; real estate, $5,000, total inventory, $5,100.

Mail Box Damaged

Vandals damaged an ornamental mail box at the home of Harry Montelius, Route 1, it was reported to the Pickaway County Sheriff's Department.

Starts Tonite

NORTH Auto Theatre

Starring Buddy EBSEN · Keir DULLEA · Co-Starring Lois NETTLETON

IN PANAVISION AND METROCOLOR

NOW A LOST WORLD BECOMES A NEW WORLD OF ADVENTURE!

THE MIRISCH COMPANY Presents

YUL BRYNNER
GEORGE CHAKIRIS
SHIRLEY ANNE FIELD

"KINGS OF THE SUN"

Color by Deluxe "Panavision"

RCA VICTOR 1965 COLOR TV SALE!

RCA SOLID COPPER CIRCUIT DEPENDABILITY

RCA SOLID COPPER CIRCUITS REPLACE OLD-FASHIONED "HAND WIRING" . . . FOR GREATER DEPENDABILITY, BETTER TV PERFORMANCE, FEWER SERVICE HEADACHES.

Special Color Prices Reduced! Now Start at $338 — 3 Days Only!

Select from the largest display of color sets in Pickaway County. Select from many furniture styles and finishes. All master-crafted quality — solid copper circuits. Get our low, low Sale Price today.

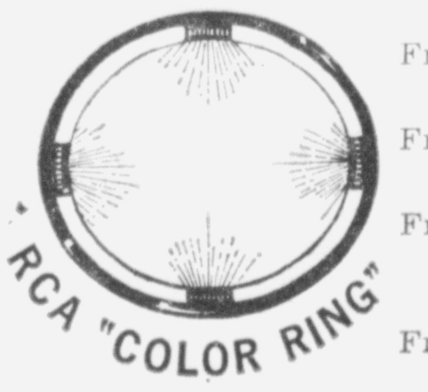

Free one-year picture tube warranty

Free one-year parts warranty

Free set-up and delivery by factory trained technicians

Free service

1965 MODEL 25-INCH RCA VICTOR COLOR TV

The very newest in design and engineering by RCA . . . America's No. 1 color TV. Has all 82-channel UHF/VHF reception. Come in . . . get Stonerock's low, low Sale Price!

1965 RCA VICTOR COLOR TV

Elegant modern styling in a master-crafted fine wood cabinet. Has glare-proof RCA High Fidelity Color tube. Has all 82-channel UHF/VHF reception. Buy now and save more than you ever imagined!

1965 RCA VICTOR COLOR TV

Beautiful Early American styling in elegant mastercrafted fine wood cabinet. Authentic in every detail. Has all 82-channel UHF/VHF reception. Very deluxe. Come in . . . get Stonerock's low, low Sale Price!

STONEROCK'S TV & APPLIANCES

124 E. Main St. — GR 4-4756

Look!

NEW Hotpoint RANGE with TEFLON-COATED OVEN WALLS only $258.

DURING OUR Hotpoint 60TH ANNIVERSARY SALE!

An extraordinary feature at an extraordinary sale price! Ends old fashioned oven cleaning. Oven walls slide out—can be sponge-cleaned at the range or washed at the sink. Coated with Du Pont's miracle, non-stick finish. Baked-on grease washes off easily. No scouring. Other deluxe features include family-size oven, 5-heat rotary controls, automatic timer, and two hi-speed surface units. Sale-priced below many hard-to-clean ranges.

STONEROCK'S TV & APPLIANCES

124 E. Main St.
GR 4-4756

SEE US AT THE

KIWANIS HORSE SHOW

Saturday and Sunday May 29 and 30

We Will Feature

Reduced Prices On English Riding Apparel

P & W TOGS & TACK

122 S. COURT ST. — PHONE GR 4-4301

Wisps of Friction Trail Presbyterian Conference

COLUMBUS, Ohio (AP) — Wisps of friction trailed today in the wake of the United Presbyterian General Assembly. But it emanated mostly from the sidelines.

Generally, the representative delegates displayed a strong concensus in mapping new church plans and policies, despite eddies of debate.

"Unity in Jesus Christ does not mean uniformity," commented the Rev. Dr. Eugene Carson Blake, chief administrator of the church. "We can differ within the fellowship without it being a prelude to schism."

As the denomination's week-long legislative meeting closed Wednesday, however, fireworks came from outside it in a volley of criticism by the Rev. Dr. Edward T. Stimson, of Omaha, Neb., at current denominational trends.

He protested a new confession of faith, given preliminary backing by the assembly, and said it could lead to "loss of our liberties and the introduction of monarchial governmental forms" because it sanctions variety in them.

In an open-air news conference, swollen by bystanders, he said the confession also helps "open the way to church union," and he denounced current union talks going on among six denominations, including United Presbyterians.

"If they succeed, as they well might," he said, "we shall have to leave the church which would no longer be free and Presbyterian- reformed." He said if that "sad day" comes, many hundreds would depart with him.

However, the assembly here overwhelmingly endorsed the progress of the talks, under way for four years.

The new confession, the first restatement of beliefs or English - speaking Presbyterians since the Westminster Confession three centuries ago, remains subject to a two-year, churchwide process of discussion and possible changes before final action on it.

It was expected to unleash a ferment of theological self-examination in the 3½-million-member church.

NOTICE OF APPOINTMENT
No. 14808
Estate of S. L. Warner, Deceased
Notice is hereby given that Leola Warner Storts whose Post Office address is 323 College Street, Groveport, Ohio has been duly appointed Administrator with the Will annexed de bonis non of the Estate of S. L. Warner late of Pickaway County, Ohio, deceased.
Dated this 26th day of March 1965
GUY G. CLINE
Judge of the Probate Court
Pickaway County, Ohio
May 20, 27, June 3

LAFB Honor Awarded to Local Man

Darrel R. Courtright, Circleville, has been named "Civilian Employe of the Week" at Lockbourne AFB for outstanding service as a civilian preventive maintenance superintendent with the 801st Civil Engineering Squadron at the base.

Courtright, who began work at Lockbourne in 1952, is a member of the base civilian incentive awards committee and former member of the civilian advisory council. He also is a past post commander of VFW Post 3331 in Circleville.

He and his wife Margaret reside at 155 E. High St., with their four children, Bob, 12; John, 11; Beverly, 9; and Wendy, 7.

During World War II, Courtright was assigned to a construction battalion in the Pacific with the Navy Seabees. Following his discharge after the war, he was self-employed in building maintenance.

He served with the U. S. Army from 1948-52, prior to coming to work at Lockbourne.

First Quality Regular 29⁹
CERTIFIED OIL CO.
Shoppers Charge Cards Honored
1030 S. Court St.
Rt. 23 — 4 Miles N. of Circleville

Refuse Collection Bids Accepted at LAFB

The base procurement officer at Lockbourne Air Force Base announced today the solicitation of invitation for bid for refuse collection and disposal work at the base.

Firms interested in bidding on this invitation for bid are urged to contact the base procurement officer at LAFB. The public bid opening is scheduled for 2:30 p. m., June 14.

Firms interested in obtaining bid forms should contact the officer in sufficient time to allow return of the completed form in time for the opening session.

Assault Draws Fine

William Silva, Grove City, was handed a $50 fine and a 10-day suspended jail sentence by Municipal Court Judge Sterling Lamb for assault and battery.

Silva entered a plea of innocent to the charge filed by Sylvia A. Thomas and $25 of the fine was suspended. He was placed on probation for one year by the Judge.

DRIVE-IN BANK
The SAVINGS Auto BANK
Member FDIC

Savings Bond Sales Listed

Sales of Series E and H Savings Bonds for April totaled $61,592 in Pickaway County according to William D. Radcliff, volunteer chairman for the county area.

The county attained 31.8 per cent of its annual goal at the end of April. Radcliff noted that the April sale of the bonds were up five per cent over April 1964 and that the cash value of series E holdings by the American public is at an all time record of $40.9 billion.

Ohio sales for April totaled $24.7 million. Sales of January through April total $102.8 million giving the state 33.1 per cent attainment of its annual goal.

Driver Exam Station Will Close Monday

The drivers license examining station at the Circleville State Highway Patrol Post, 705 S. Court St., will be closed Monday.

The closing will be in observance of Memorial Day.

Lima City Judge Dies

LIMA, Ohio (AP)—Carl M. Blank, judge of the Lima Municipal Court the past ten years, died Wednesday. He was 65.

NOTICE OF APPOINTMENT
No. 21897
Estate of Bessie M. Creager Deceased
Notice is hereby given that Walter J. Goodman whose Post Office address is 930 Circle Drive, Circleville, Ohio has been duly appointed Administrator with the Will annexed of the Estate of Bessie M. Creager late of Pickaway County, Ohio, deceased.
Dated this 6th day of May 1965
GUY G. CLINE
Judge of the Probate Court
Pickaway County, Ohio
May 13, 20, 27.

WALNUT BEDROOM SUITE
$129.00
This Includes Triple Dresser, Mirror, Bed and Chest
All Early American Furniture on Sale
All Nationally Advertised
CALLIHAN FURNITURE
LOGAN and PICKAWAY

Two Local Firms Submit Low Bids

Two local construction firms are apparent low bidders for two projects scheduled by the Ohio Department of Highways. Bids were opened in Columbus.

Apparent low bidder for paving work and constructing a bridge in Highland County is The V & Y Construction Co., Circleville. The firm's bid was $184,430. The ODH estimate was $226,000.

The second local firm to submit an apparent low bid was the D. E. Goodchild Co. The contract concerns paving and widening of 1.841 miles of Ohio 188 in Lancaster. Goodchild's bid was $359,255; the estimate was $344,000.

We are about to go TO PRESS on the new 1965-1966 Circleville BOOSTER CLUB
Community Birthday Calendar
To have a birthday calendar delivered to your door call Bob Chapman at GR 4-2161.
We sincerely thank the following businesses who help sponsor this calendar . . .
Montgomery Ward
Bingman's Drug Store
Mac's Goodyear
The Third National Bank
Robert E. Dumm
The Savings Bank
Scioto Valley Bowling Service
The Second National Bank
Darrell Hatfield Agency
Archer's Sports Embroidery
Risch Drug Store
The First National Bank
Hummel & Plum Insurance Agency
L. M. Butch Company
Flash Electric
Dailey's Meat Market
The Hamilton Store
Whitie's Radio & TV Service

"GOLDFINGER" INVADES CIRCLEVILLE
KENNY HANNAN FORD HAS THE GOLDEN CAR SPECIALS OF THE YEAR
New Mustangs, T-Birds, Galaxies, Fairlanes, Falcons and Trucks
THESE NEW FORDS ARE ON DISPLAY AT THE STARLIGHT

NEW GOLDEN SPECIALS
11 Lucky Days

1965 Gold Mustang
Hardtop, White Sidewall Tires
$2395.

1965 Gold Falcon Wagon
2-Door, Standard Transmission
$2295.

1965 Fairlane 500 Custom Ranch Wagon
V-8, Automatic, White Sidewall Tires
Electric Tail Gate, Power Steering, Wheel Covers
$3095.

SEE
The Fabulous Gold Supply of the World
The New Mustangs In Goldfinger

1965 Gold Galaxie 500
4-Door, V-8, Automatic, Courtesy Lite Group
White Sidewall Tires, Full Wheel Covers
Power Steering, Padded Dash and Visors
2 Speed Wipers, Washers
$3295.

1965 Ford Custom Special
2-Door, Cruis-o-matic, White Sidewall Tires
Full Wheel Covers, Vinyl Trim
$2595.

$50.00 DISCOUNT ON ALL NEW CARS BOUGHT DURING THE ELEVEN DAYS OF "GOLDFINGER" — GET YOUR DEAL THEN YOUR GOLD $50.00

STARTS TOMORROW
MIXING BUSINESS AND GIRLS!

MIXING THRILLS AND GIRLS!
JAMES BOND IS BACK IN ACTION!

ALBERT R. BROCCOLI and HARRY SALTZMAN present SEAN CONNERY as AGENT 007
in IAN FLEMING'S "GOLDFINGER"

MIXING DANGER AND GIRLS!
ADMISSION PRICE
THIS SHOW ONLY
$1 Adults
Children to 12 Free When Accompanied by Parents
STARRING GERT FROBE as GOLDFINGER HONOR BLACKMAN as PUSSY GALORE ALSO STARRING SHIRLEY EATON TECHNICOLOR®
SCREENPLAY BY RICHARD MAIBAUM and PAUL DEHN PRODUCED BY HARRY SALTZMAN and ALBERT R. BROCCOLI DIRECTED BY GUY HAMILTON RELEASED THRU UNITED ARTISTS
Exciting original motion picture soundtrack album available on United Artists Records.
STARLIGHT CRUISE-IN THEATRE

GOLDEN GUARANTEED
New Car Trade-Ins

1964 Chevy II
2-Door, 6 Cylinder, Automatic Transmission
Gold with White Sidewall Tires
$1795.

1964 Ford
Custom 500, 4-Door, V-8, Automatic
Power Steering, Radio, Golden White
White Sidewall Tires
$2295.
(3 Others to Choose from)

1965 Pontiac GTO
Big Engine, 4 Speed, 2-Door Hardtop
White with Black Bucket Seats
$2895.

* See a brand new 1965 Lincoln completely demolished and pressed into a 3 ft. cube of steel by "Goldfinger's" giant presses.
* The Laser Beam of Death.
* The Golden Girl.

1965 Mustang
2-Door Hardtop, New Car Trade-In
Blue Green with White Bucket Seats
Radio, with White Sidewall Tires
$2095.

1962 Pontiac
4-Door, Full Power, Radio
White Sidewall Tires, Light Green
$1595.

50 OTHER USED CARS TO CHOOSE FROM
We will sell them at golden prices.

Kenny Hannan Ford Co.
NORTH COURT STREET

Wisps of Friction Trail Presbyterian Conference

COLUMBUS, Ohio (AP) — Wisps of friction trailed today in the wake of the United Presbyterian General Assembly. But it emanated mostly from the sidelines.

Generally, the representative delegates displayed a strong concensus in mapping new church plans and policies, despite eddies of debate.

"Unity in Jesus Christ does not mean uniformity," commented the Rev. Dr. Eugene Carson Blake, chief administrator of the church. "We can differ within the fellowship without it being a prelude to schism."

As the denomination's week-long legislative meeting closed Wednesday, however, fireworks came from outside it in a volley of criticism by the Rev. Dr. Edward T. Stimson, of Omaha, Neb., at current denominational trends.

He protested a new confession of faith, given preliminary backing by the assembly, and said it could lead to "loss of our liberties and the introduction of monarchial governmental forms" because it sanctions variety in them.

In an open-air news conference, swollen by bystanders, he said the confession also helps "open the way to church union," and he denounced current union talks going on among six denominations, including United Presbyterians.

"If they succeed, as they well might," he said, "we shall have to leave the church which would no longer be free and Presbyterian- reformed." He said if that "sad day" comes, many hundreds would depart with him.

However, the assembly here overwhelmingly endorsed the progress of the talks, under way for four years.

The new confession, the first restatement of beliefs or English - speaking Presbyterians since the Westminster Confession three centuries ago, remains subject to a two-year, churchwide process of discussion and possible changes before final action on it.

It was expected to unleash a ferment of theological self-examination in the 3½-million-member church.

NOTICE OF APPOINTMENT
No. 14808
Estate of S. L. Warner, Deceased

Notice is hereby given that Leola Warner Storts whose Post Office address is 323 College Street, Groveport, Ohio has been duly appointed Administrator with the Will annexed de bonis non of the Estate of S. L. Warner late of Pickaway County, Ohio, deceased.
Dated this 26th day of March 1965
GUY G. CLINE
Judge of the Probate Court
Pickaway County, Ohio
May 20, 27, June 3

LAFB Honor Awarded to Local Man

Darrel R. Courtright, Circleville, has been named "Civilian Employe of the Week" at Lockbourne AFB for outstanding service as a civilian preventive maintenance superintendent with the 801st Civil Engineering Squadron at the base.

Courtright, who began work at Lockbourne in 1952, is a member of the base civilian incentive awards committee and former member of the civilian advisory council. He also is a past post commander of VFW Post 3331 in Circleville.

He and his wife Margaret reside at 155 E. High St., with their four children, Bob, 12; John, 11; Beverly, 9; and Wendy, 7.

During World War II, Courtright was assigned to a construction battalion in the Pacific with the Navy Seabees. Following his discharge after the war, he was self-employed in building maintenance.

He served with the U. S. Army from 1948-52, prior to coming to work at Lockbourne.

First Quality Regular 29⁹
CERTIFIED OIL CO.
Shoppers Charge Cards Honored
1030 S. Court St.
Rt. 23 — 4 Miles N. of Circleville

Refuse Collection Bids Accepted at LAFB

The base procurement officer at Lockbourne Air Force Base announced today the solicitation of invitation for bid for refuse collection and disposal work at the base.

Firms interested in bidding on this invitation for bid are urged to contact the base procurement officer at LAFB. The public bid opening is scheduled for 2:30 p. m., June 14.

Firms interested in obtaining bid forms should contact the officer in sufficient time to allow return of the completed form in time for the opening session.

Assault Draws Fine

William Silva, Grove City, was handed a $50 fine and a 10-day suspended jail sentence by Municipal Court Judge Sterling Lamb for assault and battery.

Silva entered a plea of innocent to the charge filed by Sylvia A. Thomas and $25 of the fine was suspended. He was placed on probation for one year by the Judge.

DRIVE-IN BANK
The SAVINGS Auto BANK
Member FDIC

Savings Bond Sales Listed

Sales of Series E and H Savings Bonds for April totaled $61,592 in Pickaway County according to William D. Radcliff, volunteer chairman for the county area.

The county attained 31.8 per cent of its annual goal at the end of April. Radcliff noted that the April sale of the bonds were up five per cent over April 1964 and that the cash value of series E holdings by the American public is at an all time record of $40.9 billion.

Ohio sales for April totaled $24.7 million. Sales of January through April total $102.8 million giving the state 33.1 per cent attainment of its annual goal.

Driver Exam Station Will Close Monday

The drivers license examining station at the Circleville State Highway Patrol Post, 705 S. Court St., will be closed Monday.

The closing will be in observance of Memorial Day.

Lima City Judge Dies

LIMA, Ohio (AP)—Carl M. Blank, judge of the Lima Municipal Court the past ten years, died Wednesday. He was 65.

NOTICE OF APPOINTMENT
No. 21897
Estate of Bessie M. Creager
Deceased

Notice is hereby given that Walter J. Goodman whose Post Office address is 930 Circle Drive, Circleville, Ohio has been duly appointed Administrator with the Will annexed of the Estate of Bessie M. Creager late of Pickaway County, Ohio, deceased.
Dated this 6th day of May 1965
GUY G. CLINE
Judge of the Probate Court
Pickaway County, Ohio
May 13, 20, 27.

WALNUT BEDROOM SUITE
$129.00
This Includes Triple Dresser, Mirror, Bed and Chest
All Early American Furniture on Sale
All Nationally Advertised
CALLIHAN FURNITURE
LOGAN and PICKAWAY

Two Local Firms Submit Low Bids

Two local construction firms are apparent low bidders for two projects scheduled by the Ohio Department of Highways. Bids were opened in Columbus.

Apparent low bidder for paving work and constructing a bridge in Highland County is The V & Y Construction Co., Circleville. The firm's bid was $184,430. The ODH estimate was $226,000.

The second local firm to submit an apparent low bid was the D. E. Goodchild Co. The contract concerns paving and widening of 1.841 miles of Ohio 188 in Lancaster. Goodchild's bid was $359,255; the estimate was $344,000.

We are about to go TO PRESS on the new 1965-1966 Circleville BOOSTER CLUB
Community Birthday Calendar
To have a birthday calendar delivered to your door call Bob Chapman at GR 4-2161.
We sincerely thank the following businesses who help sponsor this calendar . . .
Montgomery Ward
Bingman's Drug Store
Mac's Goodyear
The Third National Bank
Robert E. Dumm
The Savings Bank
Scioto Valley Bowling Service
The Second National Bank
Darrell Hatfield Agency
Archer's Sports Embroidery
Risch Drug Store
The First National Bank
Hummel & Plum Insurance Agency
L. M. Butch Company
Flash Electric
Dailey's Meat Market
The Hamilton Store
Whitie's Radio & TV Service

"GOLDFINGER" INVADES CIRCLEVILLE
KENNY HANNAN FORD HAS THE GOLDEN CAR SPECIALS OF THE YEAR
New Mustangs, T-Birds, Galaxies, Fairlanes, Falcons and Trucks
THESE NEW FORDS ARE ON DISPLAY AT THE STARLIGHT

NEW GOLDEN SPECIALS
11 Lucky Days

1965 Gold Mustang
Hardtop, White Sidewall Tires
$2395.

1965 Gold Falcon Wagon
2-Door, Standard Transmission
$2295.

1965 Fairlane 500
Custom Ranch Wagon
V-8, Automatic, White Sidewall Tires
Electric Tail Gate, Power Steering, Wheel Covers
$3095.

SEE
The Fabulous Gold
Supply of the World
The New Mustangs
In Goldfinger

1965 Gold Galaxie 500
4-Door, V-8, Automatic, Courtesy Lite Group
White Sidewall Tires, Full Wheel Covers
Power Steering, Padded Dash and Visors
2 Speed Wipers, Washers
$3295.

1965 Ford Custom Special
2-Door, Cruis-o-matic, White Sidewall Tires
Full Wheel Covers, Vinyl Trim
$2595.

$50.00 DISCOUNT ON ALL NEW CARS BOUGHT DURING THE ELEVEN DAYS OF "GOLDFINGER" — GET YOUR DEAL THEN YOUR GOLD $50.00

STARTS TOMORROW
JAMES BOND IS BACK IN ACTION!
MIXING BUSINESS AND GIRLS!

MIXING THRILLS AND GIRLS!

ALBERT R. BROCCOLI and HARRY SALTZMAN present SEAN CONNERY as AGENT 007
in IAN FLEMING'S "GOLDFINGER"

MIXING DANGER AND GIRLS!
ADMISSION PRICE
THIS SHOW ONLY
$1 Adults — Children to 12 Free When Accompanied by Parents
STARRING GERT FROBE as GOLDFINGER HONOR BLACKMAN as PUSSY GALORE ALSO STARRING SHIRLEY EATON TECHNICOLOR®
SCREENPLAY BY RICHARD MAIBAUM and PAUL DEHN PRODUCED BY HARRY SALTZMAN and ALBERT R. BROCCOLI DIRECTED BY GUY HAMILTON RELEASED THRU UNITED ARTISTS
Exciting original motion picture soundtrack album available on United Artists Records.
STARLIGHT CRUISE-IN THEATRE

GOLDEN GUARANTEED
New Car Trade-Ins

1964 Chevy II
2-Door, 6 Cylinder, Automatic Transmission
Gold with White Sidewall Tires
$1795.

1964 Ford
Custom 500, 4-Door, V-8, Automatic
Power Steering, Radio, Golden White
White Sidewall Tires
$2295.
(3 Others to Choose from)

1965 Pontiac GTO
Big Engine, 4 Speed, 2-Door Hardtop
White with Black Bucket Seats
$2895.

* See a brand new 1965 Lincoln completely demolished and pressed into a 3 ft. cube of steel by "Goldfinger's" giant presses.
* The Laser Beam of Death.
* The Golden Girl.

1965 Mustang
2-Door Hardtop, New Car Trade-In
Blue Green with White Bucket Seats
Radio, with White Sidewall Tires
$2095.

1962 Pontiac
4-Door, Full Power, Radio
White Sidewall Tires, Light Green
$1595.

50 OTHER USED CARS TO CHOOSE FROM
We will sell them at golden prices.

Kenny Hannan Ford Co.
NORTH COURT STREET

Daily Television Schedule

Thursday

(C) Denotes Color Telecast

4:30— (4) Leave It to Beaver
(6) Mike Douglas
(10) Movie — "Rascals"
5:00— (4) Trackdown
(6) Huckleberry Hound
5:30— (4) Wells Fargo
(6) Mickey Mouse Club
5:55—(10) Juvenile Court
6:00— (4) News, Weather, Sports
(6) News, Weather, Sports
6:30— (4) News
(6) Sugarfoot
(10) News
7:00— (4) **Jamboree — C**
(10) News
7:30— (4) Daniel Boone
(6) **Johnny Quest — C**
(10) Bachelor Father
8:00— (6) Donna Reed Show
(10) Perry Mason
8:30— (4) Dr. Kildare
(6) My Three Sons
9:00— (6) Bewitched
(10) Password
9:30— (4) **Hazel — C**
(6) Peyton Place
(10) Celebrity Game
10:00— (4) **Perry Como —C**
(6) Movie — "Tall Story" — 1960
(10) Defenders
11:00— (4) News, Weather, Sports
(6) News, Weather, Sports
(10) News, Weather, Sports
11:20—(10) Movie — "China Gate" — 1957
11:30— (4) **Johnny Carson - C**
12:00— (6) News, Weather, Sports
12:30— (6) Hawaiian Eye
1:00—(10) Jack Benny
1:10— (4) Movie — "Tarzan the Ape Man"—1932

Friday

(C) Denotes Color Telecast

4:30— (4) Leave It to Beaver
(6) Mike Douglas
(10) Movie — "Fast and the Furious" —1954
5:00— (4) Wyatt Earp
(6) Rocky and His Friends
5:30— (4) Wells Fargo
(6) Mickey Mouse Club
5:55—(10) Rifleman
6:00— (4) News, Weather, Sports
(6) News
6:25—(10) Weather
6:30— (4) Huntley-Brinkley
(6) Bronco
(10) News
7:00— (4) **Jamboree — C**
(10) News
7:15— (4) News
7:30— (4) International Showtime
(6) **Flintstones — C**
(10) Rawhide
8:00— (6) Farmer's Daughter
8:30— (4) **Bob Hope Show—C**
(6) Addams Family
(10) Cara Williams
9:00— (6) Valentine's Day
(10) Our Private World
9:30— (4) Jack Benny
(6) Invisible Man
(10) Gomer Pyle—USMC
10:00— (4) **Jack Paar — C**
(6) 12 O'Clock High
(10) Slattery's People
11:00— (4) News, Weather, Sports
(6) News, Weather, Sports
(10) New, Weather, Sports
11:20—(10) Movie — "Bride of the Gorilla" "World Without End"—1956
(6) Nightlife — variety
1145— (4) **Johnny Carson — C**
1:15— (4) Movie — "711 Ocean Drive"—1950

Speaking of YOUR HEALTH...

By LESTER L. COLEMAN, M.D.

My husband has had one pain after another and refuses to go to the doctor. Lately his feet have been hurting and they swell badly. He can barely walk at times. Can you list a few causes that can produce this? Perhaps this will convince him to see a doctor.

Mrs. T. Y., Wisconsin.

Dear Mrs. Y.: Few people would courageously reveal such hardheaded resistance to a medical need.

A list of diseases?

Circulatory disturbances of the heart.

Arteriosclerosis.

Kidney disease.

Hormone imbalance.

Dietary and vitamin deficiencies

Allergies.

Liver disease.

Varicose veins.

Water and electrolyte imbalance.

Infections.

Persistent use of drugs.

Injuries, sprains and tears of the ligaments.

Excessive heat in tropical climate.

So varied are the causes of swelling of the feet that each listing might have ten additional sublistings. Any one you choose might be wrong and will further delay treatment.

Unreasonable stubbornness is not listed, although it can be a major causes of chronic illness caused by neglect.

Your husband may be one of the many people who are so terrified by the fears of unknown disease, that they would rather not "find out." It is sad that they base their lives on illnesses which they probably do not have, and that they spend their lives as psychological cripples.

When your husband is brought to the mature realization that modern methods of diagnosis and treatment are readily available, your home can once again center around health and not around the anxiety of illness.

Letter To The Editor

To the Editor:

Bad news travels quickly. In no time, the tiniest detail of a dire tragedy is common knowledge.

Good news is another matter. It often needs a gentle nudge to send it on its way. Such news is now being made in Circleville. I hope this letter will be of some help in bringing it to the attention of everyone.

On Saturday evening, June 5, in the High School Auditorium, there will be a Variety Show given for the benefit of the Pickaway County Chapter of the American Cancer Society. This fact is not too startling in itself.

Benefits have been highly successful money-making projects for many years. This one, however, is unique. It is not being organized by the Cancer Board, though it has their complete support and unqualified blessing.

The show has been planned and is being executed by a very talented and modest young woman. Her purpose is to repay the Cancer Society in the way that she knows best, for the help given to her husband by the Society when he was desperately ill with cancer.

So intent is she on her purpose, that she has spent innumerable hours contacting various firms and individuals, obtaining the needed goods and services to produce the show. Everything has been donated!

Fitzpatrick's Printery gave the tickets, the High School Facilities are without cost. The Curtain Callers, the High School Triple Trio, Rev. McFerren's guitar band and the Logan Elm Choral Group are all donating their time and talent.

Harriet Kaylor has contacted a representative group of men to produce a smashing men's chorus line. Merle Norman Studio is doing the makeup for the charming gentlemen. Paul Smallwood is doing a story for the newspaper next week.

Numerous people have donated wigs, costumes and moral support. Money has even been given for some advertising which will appear in The Herald.

Everyone involved has been most co-operative and the show will be ready without one penny's cost. All that remains to make Joan Baughman's dream come true is a packed auditorium on June 5.

Success depends on the citizens of Circleville. It is a busy time of year, but there could be no better way for us to spend a very pleasant evening.

Please lend support to one of the nicest things that has happened in our town.

TRUDY R. YATES

The Herald

A Galvin Newspaper

P. F. RODENFELS Publisher

A daily newspaper consolidating the Circleville Herald and the Daily Union Herald.

Entered as second class matter at the Circleville Post Office under the act of March 3, 1879. Second class postage paid at Circleville, Ohio.

Published every afternoon except Sunday at the Herald Building, 210 North Court Street, Circleville, Ohio by the Circleville Publishing Company.

SUBSCRIPTION PRICES

By carrier in Circleville 40c per week. By mail in Pickaway County, $10 per year. Elsewhere in Ohio $12 per year. Outside Ohio $15. Mail rates apply only where carrier service is not available.

Telephones

Business GR 4-3131 News GR 4-3133

National Advertising Representative.

AMERICAN NEWSPAPER REPRESENTATIVES, INC
Atlanta — Chicago — Detroit
Los Angeles — New York

NEW HOMES

Exciting three-bedroom homes now available in Ridgewood Subdivision. Drive northwest on Northridge Rd., turn left on Edgewood Dr. Furnished model homes open for your inspection Weekdays 10 a.m. to 8 p.m., Saturdays 10 a.m. to 6 p.m.; and Sundays Noon to 8 p.m.

ADKINS REALTY CO.
GR 4-5504 GR 4-2061

You're Telling Me!

By William Ritt
Central Press Writer

The Mayor of Walsall, England, successfully rode a 3,000-pound bull bareback for 15 minutes, when challenged to do so by a local farmer. If his honor doesn't get re-elected, he can always get a job with some rodeo.

Attila the Hun had 400 wives, writes an historian. His domestic life must have been just one Hun-eymoon after another.

A new device, we hear, is capable of producing gem-quality emeralds in two minutes. It just had to eventually come about — instant jewels.

Baldness affects an estimated 40 to 80 per cent of the male population of the United States, according to a magazine article. You've got to admit that figure of 40 to 80 leaves a lot of room for argument.

The Unisphere, symbol of New York's World Fair, is the largest model of the Earth ever built, according to Factographs. Naturally, isn't the Fair today's biggest show?

LAFF-A-DAY

"I'll do the ordering . . . Grace will figure out each share of the check . . . and Evelyn will count calories!"

Try and Stop Me

By BENNETT CERF

A HOTLY CONTESTED ball game was in progress in a remote section of a Hawaiian island when a wild boar suddenly bolted from the woods and charged at the terrified villager playing left field. The fielder was lucky. At this precise moment the batter rifled a hit between third base and short stop. The ball hit the boar amidships. The boar stopped in his tracks, then grabbed the ball in his mouth, swallowed it, and vanished back into the woods.

The umpire proved he was equal to the occasion. He promptly ruled the hit an inside-the-pork home run.

* * *

A persistent Hollywood agent tried in vain to persuade a producer to sign his client, a lovely looking girl who unfortunately was six and a half feet tall. "I've told you a hundred times," the producer said flatly, "she's too tall." "I know," agreed the agent, "but have you seen her LATELY?"

Looking Back in Pickaway County

FIVE YEARS AGO

Trinity Lutheran Church panned to conduct a stewardship fund - raising program and dinner at the Pickaway County Fairgrounds.

Members of The CHS track and baseball teams were honored at a Booster Club picnic at Ted Lewis Park.

Circleville Police received a report that a Civil War muzzle loading rifle was taken from Memorial Hall.

TEN YEARS AGO

Members of Cub Scout Pack 52 and their families held a picnic at Ted Lewis Park.

Savings Bonds sales in Pickaway County for April were more than three times as great as last year.

The official opening of Hall-Adkins American Legion Club rooms was to be held Saturday with a dance and a floor show.

TWENTY-FIVE YEARS AGO

Members of the Circleville High School graduating class visited Circleville industries as part of their final week activities.

Dr. and Mrs. Herbert Martin of Iowa City, Ia., arrived to visit with friends in Circleville and New Holland.

Three hundred grangers, representing all the subordinate granges of Pickaway County, gathered at Monroe School for a meeting of Star Grange.

USE THE CLASSIFIEDS

Blood on the Moon

By John Chamberlain

Is President Lyndon Johnson, who acted with such commendable dispatch to forestall a Castroite coup in the Dominican Republic, about to snatch defeat in the Caribbean from the jaws of victory?

This question was at once raised in Washington among knowledgeable Latin American experts when the news of the proposed McGeorge Bundy slate for a "compromise" Dominican government came through.

Since hypocrisy is of the very essence in the Dominican situation, nobody can be sure who will be representing what in any "compromise" regime that Washington chooses to back. But the "rebels," who, after all, distributed a huge quantity of small arms to some questionable elements in the first days of the pro-Bosch revolt, seem to be carrying off the truly important offices in the so - called compromise government.

The Bundy decision, as of this moment of writing, is that Antonio Guzman, who was Minister of Agriculture in the government of former President Bosch, is the best the U. S. can settle for as head of a new "constitutionalist" regime. Nobody is accusing Guzman of being a "soft - on-Communism" man under Bosch, but the question of his ability to force economic reforms on the Dominican Republic has been raised by those who studied the aduits of the Banca Agricola, on whose governing board Guzman has sat. By North American standards the mortgage loans made by this bank, with Guzman's imprimatur as a director, have not been exactly gilt-edge .

More importantly, Guzman, as Bosch's Minister of Agriculture, loaded the agricultural extension service with numerous party hacks who, as this column's anti-Bosch informants in Washington insist, had to be unloaded by Mario Mathis Ricart, who was Donald Reid Cabral's appointee to the Agricultural secretaryship post. The charge is that at least twenty per cent of the extension service agents originally hired by Guzman not only lacked any sort of farm expertise but were illiterate as well.

Coming down the line, Milton Messina, who has been slated to become the new Dominican Minister of Finance, has a background that includes service as Dictator Trujillo's Ambassador to Canada and as the Trujillista Secretary of State for Industry and Governor of the Central Bank.

This could be neither here nor there, for the Trujillo regime was served by honest men as well as by men of questionable standards. Messina might turn out to be the best Minister of Finance in the world. But the point made by Washington experts in Dominican affairs is that it is hypocritical to offer the proposed "compromise" government as being entirely devoid of people who had connections with the Trujillo regime.

Another hypocritical contention is that Colonel Loran Fernandez, who has been slated to be chief of staff of the armed forces in a Guzman cabinet, can be counted on to be objective in his proposed role of "compromise" army boss. After all, Colonel Fernandez rebelled against the authority of the Donald Reid Cabral government in order to serve as the dissident Colonel Caamano's chief officer. This means that the most important post in the proposed "compromise" cabinet is in effect being offered as a reward for rebellion. The hypocrisy involved in the proposed transaction will be duly noted in Colombia, Guatemala, and other shaky Latin American lands.

Those who took askance at the proposed McGeorge Bundy "compromise" regime wonder if a "diplomatic Bay of Pigs" may not be in the works. They point out that nothing will be solved by a Guzman regime. The European and Cuban-trained Communist agents have already benefited from their coup; they have armed their men with machine guns, rifles, and grenades, and these men have already faded into the hills and into the urban "underground" where they will be able to set up business as Castroite "irregulars."

While a befuddled regime of "intellectuals" carries on, the Castroites will be able to await the day when the Marines leave the island. The anti-Bosch elements who have been armed by General Imbert may be just as loath as the Castroites to give up their weapons. So there's blood on the moon scheduled for the Dominican Republic any way you take it.

PROBATE COURT NOTICE

All interested parties are hereby notified that the following executor and guardians have filed their accounts in the Probate Court of Pickaway County, Ohio.

No. 21464 Lorraine I. Strawser, Guardian of Clinton Strawser, Jr., ward. First partial account.

No. 21718 Clarence A. Dumm, Executor of the estate of Ora K. Dumm, deceased. First and final account.

No. 20803 Dorothy E. Bayes, Guardian of Judy May Davis, a minor. Final and distributive account.

And that said accounts will be for hearing and settlement before this Probate Court on Monday, June 7th, 1965, at 9 o'clock A. M. Exceptions to said accounts, if any, must be filed herein on or before June 1st, 1965.

Witness my hand and the seal of said Probate Court this 5th day of May, 1965.

GUY G. CLINE
Probate Judge

May 6, 13, 20, 27.

CROSSWORD PUZZLE

ACROSS
1. Repast
5. Grave
9. Ointment
10. On the left side: naut.
12. Beginning
13. Transistor
14. Employs
15. City: Ohio
16. Nickel: sym.
17. Goddess of justice
18. Capitol fellow: abbr.
19. Squirrel-like mouse
24. Gastropod mollusk
25. Musical instrument
29. Citrus drink
31. Body of water
34. Ahead
35. It proceeds: music
36. Billfold
39. Den
41. Chemical element
42. Analyze grammatically
43. Checkered
44. Arab chieftain
45. Longs for
46. Headland

DOWN
1. Stately residence
2. Otherwise
3. Birds as a class
4. Hire
5. Edible rootstock
6. Precious stone
7. fashions
8. Newly married woman
9. Noises
11. Ind. mahogany tree
15. Greek letter
17. Burrowing animal
20. Sun god
21. Wire measure
22. Presently
23. Sea eagle
26. Peach state: abbr.
27. Informs
28. Closer
30. Witty saying
31. Exchange
32. Confederate general
33. Seaweeds
37. Cut of meat
38. Finishes
39. Cripple
40. Mars
42. Enclosure

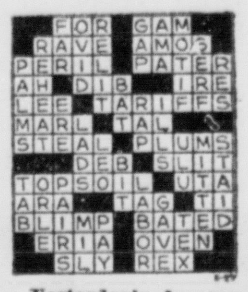

Yesterday's Answer

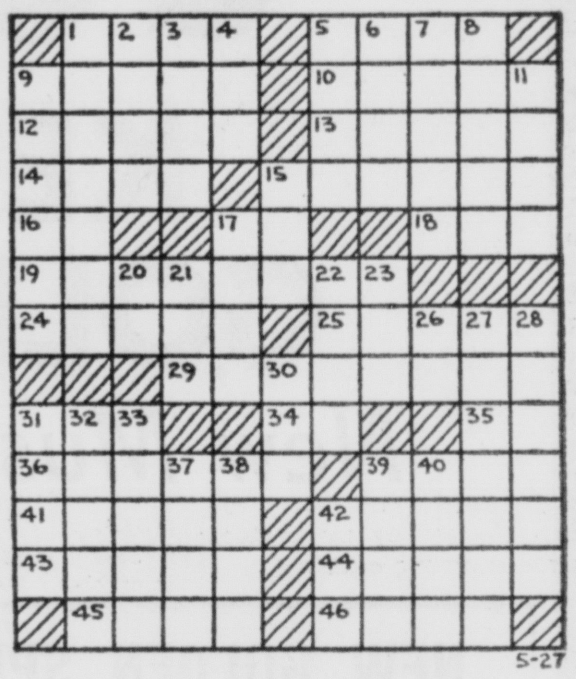

Everything for
FATHER'S DAY
• GIFTS • CARDS
"Come In and Browse Around"
THE HAMILTON STORE
110 W. Main St. — Circleville

Say goodbye to shirt hangover!
Shapely
UNIVERSITY CLUB
TAPERED TO A T
Enjoy wearing this tapered version of the classic buttondown Dacron and Cotton oxford by Shapely. Available in white, blue, yellow, green, tan for a trim, clean look 'cause they're "tapered to a T".
CADDY MILLER'S
MEN'S SHOP
Since 1838
125 W. Main St.

REALTOR WEEK
MAY 23-29, 1965

PICK THE RIGHT HOME—THROUGH A REALTOR
The term Realtor has been registered in the U. S. Patent Office and may be used only by members of the National Association of Real Estate Boards.
NATIONAL ASSOCIATION OF REAL ESTATE BOARDS
REALTORS ARE ACTIVE MEMBERS OF CONSTITUENT BOARDS
Pickaway County Board of Realtors
REALTORS
George C. Barnes
Robert A. Bausum
E. R. Bennett
William J. Bresler
Karl H. Dawson
John A. Evans
Rolland Featheringham
W. D. Heiskell, Jr.
W. D. Heiskell, Sr.
Curtis W. Hix
Leslie J. Hines
Donald H. Watt
Associate (Salesmen) Members
W. E. Clark
Leslie W. Dearth
Fern A. Hines
Merle Swank
James Ford

Do you have to wait until he graduates to give him a Bulova?
Of course not!
Any happy occasion is Bulova watch time.

To celebrate a big day in an unforgettable way, there's no gift like a watch . . . and no watch like a Bulova. It's a gift you can take pride in giving or owning for so many reasons. For example: the parts of a Bulova movement are deep-cleaned ultra-sonically. This drives out the tiniest dust particles, helps assure perfect Bulova time.
Our Watch Experts will help you choose a handsome Bulova for any happy occasion. Come in today. Our large Bulova selection starts from as low as $24.75.
T.K. BRUNNER & SON
119 W. MAIN STREET — EST. 1854
"When something happy happens — it's Bulova Watch Time"
*When case, crown and crystal are intact. Prices plus tax

Daily Television Schedule

Thursday

(C) Denotes Color Telecast

4:30— (4) Leave It to Beaver
(6) Mike Douglas
(10) Movie — "Rascals"
5:00— (4) Trackdown
(6) Huckleberry Hound
5:30— (4) Wells Fargo
(6) Mickey Mouse Club
5:55—(10) Juvenile Court
6:00— (4) News, Weather, Sports
(6) News, Weather, Sports
6:30— (4) News
(6) Sugarfoot
(10) News
7:00— (4) **Jamboree — C**
(10) News
7:30— (4) Daniel Boone
(6) **Johnny Quest — C**
(10) Bachelor Father
8:00— (6) Donna Reed Show
(10) Perry Mason
8:30— (4) Dr. Kildare
(6) My Three Sons
9:00— (6) Bewitched
(10) Password
9:30— (4) **Hazel — C**
(6) Peyton Place
(10) Celebrity Game
10:00— (4) **Perry Como —C**
(6) Movie — "Tall Story" — 1960
(10) Defenders
11:00— (4) News, Weather, Sports
(6) News, Weather, Sports
(10) News, Weather, Sports
11:20—(10) Movie — "China Gate" — 1957
11:30— (4) **Johnny Carson - C**
12:00— (6) News, Weather, Sports
12:30— (6) Hawaiian Eye
1:00—(10) Jack Benny
1:10— (4) Movie — "Tarzan the Ape Man"—1932

Friday

(C) Denotes Color Telecast

4:30— (4) Leave It to Beaver
(6) Mike Douglas
(10) Movie — "Fast and the Furious" —1954
5:00— (4) Wyatt Earp
(6) Rocky and His Friends
5:30— (4) Wells Fargo
(6) Mickey Mouse Club
5:55—(10) Rifleman
6:00— (4) News, Weather, Sports
(6) News
6:25—(10) Weather
6:30— (4) Huntley-Brinkley
(6) Bronco
(10) News
7:00— (4) **Jamboree — C**
(10) News
7:15— (4) News
7:30— (4) International Showtime
(6) **Flintstones — C**
(10) Rawhide
8:00— (6) Farmer's Daughter
8:30— (4) **Bob Hope Show—C**
(6) Addams Family
(10) Cara Williams
9:00— (6) Valentine's Day
(10) Our Private World
9:30— (4) Jack Benny
(6) Invisible Man
(10) Gomer Pyle—USMC
10:00— (4) **Jack Paar — C**
(6) 12 O'Clock High
(10) Slattery's People
11:00— (4) News, Weather, Sports
(6) News, Weather, Sports
(10) New, Weather, Sports
11:20—(10) Movie — "Bride of the Gorilla" "World Without End"—1956
(6) Nightlife — variety
1145— (4) **Johnny Carson — C**
1:15— (4) Movie — "711 Ocean Drive"—1950

Speaking of YOUR HEALTH...

By LESTER L. COLEMAN, M.D.

My husband has had one pain after another and refuses to go to the doctor. Lately his feet have been hurting and they swell badly. He can barely walk at times. Can you list a few causes that can produce this? Perhaps this will convince him to see a doctor.

Mrs. T. Y., Wisconsin.

Dear Mrs. Y.: Few people would courageously reveal such hardheaded resistance to a medical need.

A list of diseases?

Circulatory disturbances of the heart.

Arteriosclerosis.

Kidney disease.

Hormone imbalance.

Dietary and vitamin deficiencies

Allergies.

Liver disease.

Varicose veins.

Water and electrolyte imbalance.

Infections.

Persistent use of drugs.

Injuries, sprains and tears of the ligaments.

Excessive heat in tropical climate.

So varied are the causes of swelling of the feet that each listing might have ten additional sublistings. Any one you choose might be wrong and will further delay treatment.

Unreasonable stubbornness is not listed, although it can be a major causes of chronic illness caused by neglect.

Your husband may be one of the many people who are so terrified by the fears of unknown disease, that they would rather not "find out." It is sad that they base their lives on illnesses which they probably do not have, and that they spend their lives as psychological cripples.

When your husband is brought to the mature realization that modern methods of diagnosis and treatment are readily available, your home can once again center around health and not around the anxiety of illness.

LAFF-A-DAY

© King Features Syndicate, Inc., 1965. World rights reserved.

"I'll do the ordering . . . Grace will figure out each share of the check . . . and Evelyn will count calories!"

Try and Stop Me

By BENNETT CERF

A HOTLY CONTESTED ball game was in progress in a remote section of a Hawaiian island when a wild boar suddenly bolted from the woods and charged at the terrified villager playing left field. The fielder was lucky. At this precise moment the batter rifled a hit between third base and short stop. The ball hit the boar amidships. The boar stopped in his tracks, then grabbed the ball in his mouth, swallowed it, and vanished back into the woods.

The umpire proved he was equal to the occasion. He promptly ruled the hit an inside-the-pork home run.

* * *

A persistent Hollywood agent tried in vain to persuade a producer to sign his client, a lovely looking girl who unfortunately was six and a half feet tall. "I've told you a hundred times," the producer said flatly, "she's too tall." "I know," agreed the agent, "but have you seen her LATELY?"

Blood on the Moon

By John Chamberlain

Is President Lyndon Johnson, who acted with such commendable dispatch to forestall a Castroite coup in the Dominican Republic, about to snatch defeat in the Caribbean from the jaws of victory?

This question was at once raised in Washington among knowledgeable Latin American experts when the news of the proposed McGeorge Bundy slate for a "compromise" Dominican government came through.

Since hypocrisy is of the very essence in the Dominican situation, nobody can be sure who will be representing what in any "compromise" regime that Washington chooses to back. But the "rebels," who, after all, distributed a huge quantity of small arms to some questionable elements in the first days of the pro-Bosch revolt, seem to be carrying off the truly important offices in the so - called compromise government.

The Bundy decision, as of this moment of writing, is that Antonio Guzman, who was Minister of Agriculture in the government of former President Bosch, is the best the U. S. can settle for as head of a new "constitutionalist" regime. Nobody is accusing Guzman of being a "soft - on-Communism" man under Bosch, but the question of his ability to force economic reforms on the Dominican Republic has been raised by those who studied the aduits of the Banca Agricola, on whose governing board Guzman has sat. By North American standards the mortgage loans made by this bank, with Guzman's imprimatur as a director, have not been exactly gilt-edge .

More importantly, Guzman, as Bosch's Minister of Agriculture, loaded the agricultural extension service with numerous party hacks who, as this column's anti-Bosch informants in Washington insist, had to be unloaded by Mario Mathis Ricart, who was Donald Reid Cabral's appointee to the Agricultural secretaryship post. The charge is that at least twenty per cent of the extension service agents originally hired by Guzman not only lacked any sort of farm expertise but were illiterate as well.

Coming down the line, Milton Messina, who has been slated to become the new Dominican Minister of Finance, has a background that includes service as Dictator Trujillo's Ambassador to Canada and as the Trujillista Secretary of State for Industry and Governor of the Central Bank.

This could be neither here nor there, for the Trujillo regime was served by honest men as well as by men of questionable standards. Messina might turn out to be the best Minister of Finance in the world. But the point made by Washington experts in Dominican affairs is that it is hypocritical to offer the proposed "compromise" government as being entirely devoid of people who had connections with the Trujillo regime.

Another hypocritical contention is that Colonel Loran Fernandez, who has been slated to be chief of staff of the armed forces in a Guzman cabinet, can be counted on to be objective in his proposed role of "compromise" army boss. After all, Colonel Fernandez rebelled against the authority of the Donald Reid Cabral government in order to serve as the dissident Colonel Caamano's chief officer. This means that the most important post in the proposed "compromise" cabinet is in effect being offered as a reward for rebellion. The hypocrisy involved in the proposed transaction will be duly noted in Colombia, Guatemala, and other shaky Latin American lands.

Those who took askance at the proposed McGeorge Bundy "compromise" regime wonder if a "diplomatic Bay of Pigs" may not be in the works. They point out that nothing will be solved by a Guzman regime. The European and Cuban-trained Communist agents have already benefited from their coup; they have armed their men with machine guns, rifles, and grenades, and these men have already faded into the hills and into the urban "underground" where they will be able to set up business as Castroite "irregulars."

While a befuddled regime of "intellectuals" carries on, the Castroites will be able to await the day when the Marines leave the island. The anti-Bosch elements who have been armed by General Imbert may be just as loath as the Castroites to give up their weapons. So there's blood on the moon scheduled for the Dominican Republic any way you take it.

PROBATE COURT NOTICE

All interested parties are hereby notified that the following executor and guardians have filed their accounts in the Probate Court of Pickaway County, Ohio.

No. 21464 Lorraine I. Strawser, Guardian of Clinton Strawser, Jr., ward. First partial account.

No. 21718 Clarence A. Dumm, Executor of the estate of Ora K. Dumm, deceased. First and final account.

No. 20803 Dorothy E. Bayes, Guardian of Judy May Davis, a minor. Final and distributive account.

And that said accounts will be for hearing and settlement before this Probate Court on Monday, June 7th, 1965, at 9 o'clock A. M. Exceptions to said accounts, if any, must be filed herein on or before June 1st, 1965.

Witness my hand and the seal of said Probate Court this 5th day of May, 1965.

GUY G. CLINE
Probate Judge

May 6, 13, 20, 27.

CROSSWORD PUZZLE

ACROSS
1. Repast
5. Grave
9. Ointment
10. On the left side: naut.
12. Beginning
13. Transistor
14. Employs
15. City: Ohio
16. Nickel: sym.
17. Goddess of justice
18. Capitol fellow: abbr.
19. Squirrel-like mouse
24. Gastropod mollusk
25. Musical instrument
29. Citrus drink
31. Body of water
34. Ahead
35. It proceeds: music
36. Billfold
39. Den
41. Chemical element
42. Analyze grammatically
43. Checkered
44. Arab chieftain
45. Longs for
46. Headland

DOWN
1. Stately residence
2. Otherwise
3. Birds as a class
4. Hire
5. Edible rootstock
6. Precious stone
7. fashions
8. Newly married woman
9. Noises
11. Ind. mahogany tree
15. Greek letter
17. Burrowing animal
20. Sun god
21. Wire measure
22. Presently
23. Sea eagle
26. Peach state: abbr.
27. Informs
28. Closer
30. Witty saying
31. Exchange
32. Confederate general
33. Seaweeds
37. Cut of meat
38. Finishes
39. Cripple
40. Mars
42. Enclosure

Yesterday's Answer

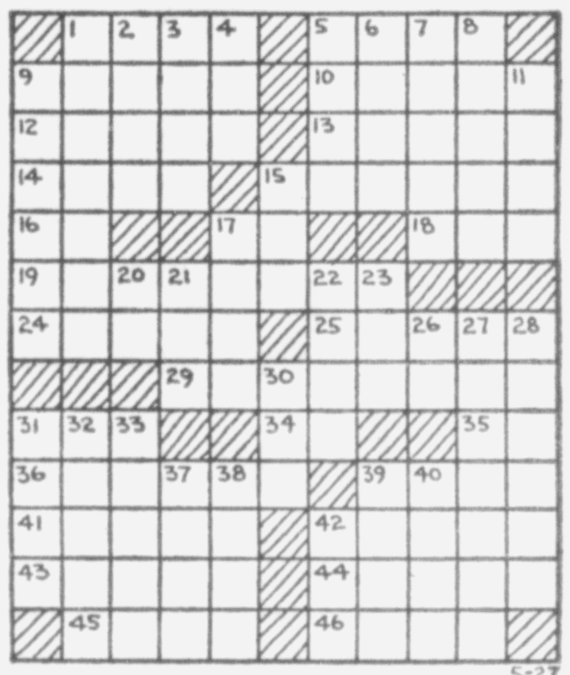

5-27

Letter To The Editor

To the Editor:

Bad news travels quickly. In no time, the tiniest detail of a dire tragedy is common knowledge.

Good news is another matter. It often needs a gentle nudge to send it on its way. Such news is now being made in Circleville. I hope this letter will be of some help in bringing it to the attention of everyone.

On Saturday evening, June 5, in the High School Auditorium, there will be a Variety Show given for the benefit of the Pickaway County Chapter of the American Cancer Society. This fact is not too startling in itself.

Benefits have been highly successful money-making projects for many years. This one, however, is unique. It is not being organized by the Cancer Board, though it has their complete support and unqualified blessing.

The show has been planned and is being executed by a very talented and modest young woman. Her purpose is to repay the Cancer Society in the way that she knows best, for the help given to her husband by the Society when he was desperately ill with cancer.

So intent is she on her purpose, that she has spent innumerable hours contacting various firms and individuals, obtaining the needed goods and services to produce the show. Everything has been donated!

Fitzpatrick's Printery gave the tickets, the High School Facilities are without cost. The Curtain Callers, the High School Triple Trio, Rev. McFerren's guitar band and the Logan Elm Choral Group are all donating their time and talent.

Harriet Kaylor has contacted a representative group of men to produce a smashing men's chorus line. Merle Norman Studio is doing the makeup for the charming gentlemen. Paul Smallwood is doing a story for the newspaper next week.

Numerous people have donated wigs, costumes and moral support. Money has even been given for some advertising which will appear in The Herald.

Everyone involved has been most co-operative and the show will be ready without one penny's cost. All that remains to make Joan Baughman's dream come true is a packed auditorium on June 5.

Success depends on the citizens of Circleville. It is a busy time of year, but there could be no better way for us to spend a very pleasant evening.

Please lend support to one of the nicest things that has happened in our town.

TRUDY R. YATES

The Herald

A Galvin Newspaper

P. F. RODENFELS Publisher

A daily newspaper consolidating the Circleville Herald and the Daily Union Herald.

Entered as second class matter at the Circleville Post Office under the act of March 3, 1879. Second class postage paid at Circleville, Ohio.

Published every afternoon except Sunday at the Herald Building, 210 North Court Street, Circleville, Ohio by the Circleville Publishing Company.

SUBSCRIPTION PRICES

By carrier in Circleville 40c per week. By mail in Pickaway County, $10 per year. Elsewhere in Ohio $12 per year. Outside Ohio $15. Mail rates apply only where carrier service is not available.

Telephones
Business GR 4-3131 News GR 4-3133

National Advertising Representative.

AMERICAN NEWSPAPER REPRESENTATIVES, INC
Atlanta — Chicago — Detroit
Los Angeles — New York

You're Telling Me!

By William Ritt
Central Press Writer

The Mayor of Walsall, England, successfully rode a 3,000-pound bull bareback for 15 minutes, when challenged to do so by a local farmer. If his honor doesn't get re-elected, he can always get a job with some rodeo.

Attila the Hun had 400 wives, writes an historian. His domestic life must have been just one Hun-eymoon after another.

A new device, we hear, is capable of producing gem-quality emeralds in two minutes. It just had to eventually come about — instant jewels.

Baldness affects an estimated 40 to 80 per cent of the male population of the United States, according to a magazine article. You've got to admit that figure of 40 to 80 leaves a lot of room for argument.

The Unisphere, symbol of New York's World Fair, is the largest model of the Earth ever built, according to Factographs. Naturally, isn't the Fair today's biggest show?

Looking Back in Pickaway County

FIVE YEARS AGO

Trinity Lutheran Church panned to conduct a stewardship fund - raising program and dinner at the Pickaway County Fairgrounds.

Members of The CHS track and baseball teams were honored at a Booster Club picnic at Ted Lewis Park.

Circleville Police received a report that a Civil War muzzle loading rifle was taken from Memorial Hall.

TEN YEARS AGO

Members of Cub Scout Pack 52 and their families held a picnic at Ted Lewis Park.

Savings Bonds sales in Pickaway County for April were more than three times as great as last year.

The official opening of Hall-Adkins American Legion Club rooms was to be held Saturday with a dance and a floor show.

TWENTY-FIVE YEARS AGO

Members of the Circleville High School graduating class visited Circleville industries as part of their final week activities.

Dr. and Mrs. Herbert Martin of Iowa City, Ia., arrived to visit with friends in Circleville and New Holland.

Three hundred grangers, representing all the subordinate granges of Pickaway County, gathered at Monroe School for a meeting of Star Grange.

USE THE CLASSIFIEDS

NEW HOMES

Exciting three-bedroom homes now available in Ridgewood Subdivision. Drive northwest on Northridge Rd., turn left on Edgewood Dr. Furnished model homes open for your inspection Weekdays 10 a.m. to 8 p.m., Saturdays 10 a.m. to 6 p.m.; and Sundays Noon to 8 p.m.

ADKINS REALTY CO.
GR 4-5504 GR 4-2061

REALTOR WEEK
MAY 23-29, 1965

PICK THE RIGHT HOME— THROUGH A REALTOR

The term Realtor has been registered in the U. S. Patent Office and may be used only by members of the National Association of Real Estate Boards.

NATIONAL ASSOCIATION OF REAL ESTATE BOARDS — REALTORS ARE ACTIVE MEMBERS OF CONSTITUENT BOARDS

Pickaway County Board of Realtors

REALTORS

George C. Barnes
Robert A. Bausum
E. R. Bennett
William J. Bresler
Karl H. Dawson
John A. Evans
Rolland Featheringham
W. D. Heiskell, Jr.
W. D. Heiskell, Sr.
Curtis W. Hix
Leslie J. Hines
Donald H. Watt

Associate (Salesmen) Members

W. E. Clark
Leslie W. Dearth
Fern A. Hines
Merle Swank
James Ford

Do you have to wait until he graduates to give him a Bulova?

Of course not! Any happy occasion is Bulova watch time.

FIRST LADY "A"
Fashion's new tapered pear-shape set with sparkling solitaire diamond. 17 jewels. Yellow or white.
$39.95

JET CLIPPER "N"
Smart and functional. 17 jewels. Waterproof*. Stainless steel case. Self-winding. Luminous. Also available with Black Dial.
$49.95

To celebrate a big day in an unforgettable way, there's no gift like a watch . . . and no watch like a Bulova. It's a gift you can take pride in giving or owning for so many reasons. For example: the parts of a Bulova movement are deep-cleaned ultra-sonically. This drives out the tiniest dust particles, helps assure perfect Bulova time.

Our Watch Experts will help you choose a handsome Bulova for any happy occasion. Come in today. **Our large Bulova selection starts from as low as $24.75.**

T.K. BRUNNER & SON
119 W. MAIN STREET — EST. 1854

"When something happy happens — it's Bulova Watch Time"

*When case, crown and crystal are intact. Prices plus tax

Everything for
FATHER'S DAY
• GIFTS • CARDS
"Come In and Browse Around"
THE HAMILTON STORE
110 W. Main St. — Circleville

Say goodbye to shirt hangover!

Shapely
UNIVERSITY CLUB
TAPERED TO A T

Enjoy wearing this tapered version of the classic buttondown Dacron and Cotton oxford by Shapely. Available in white, blue, yellow, green, tan for a trim, clean look 'cause they're "tapered to a T".

CADDY MILLER'S
MEN'S SHOP
Since 1838
125 W. Main St.

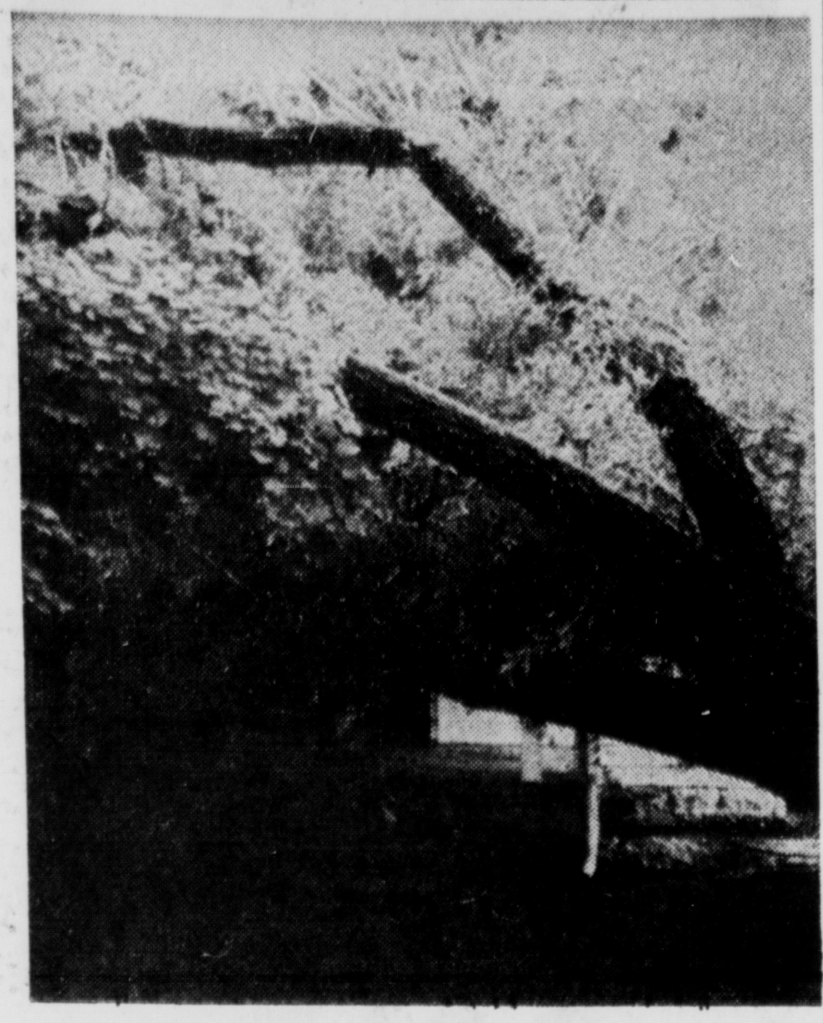

STORM DAMAGE — An ancient willow tree was the victim of high winds yesterday at 5 p. m. when it was blown onto the home of Luther Bower, 618 Beverly Road. Only minor damage was inflicted on the house, although the tree blocked Bower's driveway and he could not move his car out this morning.

Harsha Speaks

Antidumping Amendment Seeks Relief for Markets

Congressman William H. Harsha today announced that he has introduced a newly modified amendment to the Antidumping Act of 1921 which contains provisions that are urgently required to ensure effective operation of the Act and vitally needed relief against disruption of our markets by the dumping of foreign imports.

The Ohio 6th District representative said that the 1965 Antidumping Act Amendment, which supersedes the antidumping bill he introduced in the 88th Congress, is aimed at clarifying standards, plugging loopholes and improving procedures in the administration of the Act. He added that the bill is "consistent with the objective of the Antidumping Act which is to prevent foreign manufacturers from injuring domestic industries by selling their goods in U. S. markets at prices below those charged by the producer in the exporting country."

Calling for broad bipartisan support for the new amendment, Harsha pointed out that it would not alter the basic philosophy of the Tread Expansion Act of 1962 and stressed that a major purpose of the bill is to curb international price discrimination.

The Congressman's bill introduced in the 88th Congress had broad bipartisan support but hearings were not held and the subject did not come before the House for a vote. The newly revised measure, Harsha predicted, will receive even stronger and more widespread support than did his previous bill. The amendments proposed have been endorsed in the past by a number of industry and labor organizations.

Stressing that concern for fair and effective operation of the Antidumping Act has never been greater, the Ohio congressman indicated that, when the quantity of foreign merchandise dumped in this country increases, so do the number of American industries and employees that are injured or threatened by the spread of this pernicious and unfair trade practice. Dumping in recent years has affected profits, caused loss of jobs, and has hurt our balance of payments, and the Congressman emphasized that it is now essential for Congress to reaffirm the sound principles underlying the U. S. Antidumping Act.

Congressman Harsha said: "The new antidumping measure is urgently needed to crub the growth of injurious dumping. Its moderate and constructive provisions are designed to help further the growth of fair and equitable international trade. These statutory standards would provide certainty in the administration of the Anti-dumping Act and would give a forward thrust to the serious efforts now underway to bring about an effective and workable solution in this vital area of our trade policy."

Now
4% ON INSURED BANK DEPOSITS
THE SAVINGS BANK
Member FDIC

Ashville

Mr. William Miller, Scioto St. was returned to his home Saturday from Mercy Hospital Columbus, where he had been a patient for the past several weeks.

Bobby Grieshetmer of Chillicothe spent the weekend with his maternal grandparent, Mr. and Mrs. Elwood Morrison.

Chester Roy, son of Mr. and Mrs. Chester Gloyd, is scheduled to undergo a tonsillectomy Friday in Mercy Hospital.

Ashville American Legion Post No. 730 will conduct Memorial Day services at the Harrison Twp. Cemetery on Monday starting at 11 a. m. and at Reber Hill Cemetery at 2 p. m. The Rev. A. L. Drewes of the First English Lutheran Church will give the Invocation and Benediction. James Brown, guidance counselor at Teays Valley High School, will give the address at both services.

The Teays Valley High School Athletic Booster Club will meet at the high school 7:30 p. m. June 1. All persons interested are urged to attend.

The Pythian Sisters will meet for their regular meeting June 1 in the K of P Hall. Hostesses will be Marilyn Sabine, Grace Reid, Dorothy Cook, Gertrude Johnson and Lenna Musselman.

The Bastian Funeral Home Ambulance made the following runs this week: May 22 — returned William Miller home from Mercy Hospital; May 22 —Evelyn Van Fossen and Ruby Chester to University Hospital following a car accident on Route 316; May 24 — Mrs. George Bastian to Riverside Hospital.

Famed silversmith Paul Revere made the copper boilers for Robert Fulton's historic steamboat, the Clermont.

8 College Students Live With 8 Mental Patients

CAMBRIDGE, Mass. (AP) — On a quiet street near Harvard is a crowded house called Wellmet. Eight college students live there with eight mental patients.

Some patients, says Dave Kantor, Wellmet Project president, are "the people everybody has given up on."

Wellmet is a place to live for those who have no place else except the wards of mental hospitals. It is meant to be an alternative to endless days of custodial care.

In Wellmet the patient finds a family — his fellow patients and the students who, says Kantor, "bring to the house zest, enthusiasm, flexibility, a set of ideals, of proposals and expectations, a great tolerance for deviation, a consciousness of the human dignity of the patient.

"The student," he says, "thinks the world can be changed. Precisely the kind of climate that is best for the chronically sick patient."

From Wellmet, the patients go out to look for jobs and to begin their return to society.

"The idea is to move on," says Dr. Victor Gelineau, Massachusetts director of research in drug addiction and Wellmet vice president and treasurer.

Wellmet Project runs the house with a small board of directors, a psychiatrist and a resident staff of one.

Sponsored by a Harvard student service organization, Wellmet began in 1960. Some 25 patients have lived in the project in the five years. Half have returned to mental institutions.

The others are living "back in the matrix of the community," says Dr. Gelineau.

They are not necessarily fully productive members in the popular sense: most hold jobs such as file clerk, stock boy, aide in a nursing home. Some simply live off pensions.

"We feel," says Dr. Gelineau, "that the community should have more give. That it should be willing to keep people who are not hot-shots at productivity. The whole idea is to have one community, not one community of sick people and another of well people."

The students, five men and three women, attend Harvard and Radcliffe College. They pay $20 a week room and board and take regular turns at housekeeping chores, as do the patients. The patients pay room and board as they are able. A student normally stays one semester at the house.

NOTICE OF APPOINTMENT
No. 21912
Estate of Lee Cirtus Bowen
Deceased

Notice is hereby given that Delbert Puckett whose Post Office address is Route 4, Circleville, Ohio, has been duly appointed Executor of the Estate of Lee Cirtus Bowen late of Pickaway County, Ohio, deceased.
Dated this 5th day of May 1965.
GUY G. CLINE
Judge of the Probate Court
Pickaway County, Ohio
May 13, 20, 27.

First Quality Regular 29⁹
CERTIFIED OIL CO.
Shoppers Charge Cards Honored
1030 S. Court St.
Rt. 23 — 4 Miles N. of Circleville

Middletown Journal Aide Dies at Age 76

MIDDLETOWN, Ohio (AP)— Fenton W. Chew, 76, retired circulation director of the Middletown Journal, died Wednesday. He joined the newspaper in 1933.

Chew was the brother of James A. Chew, president of the Chew Publishing Co., which publishes the Journal, the Xenia Gazette, Piqua Daily Call and Franklin Chronicle.

Monarch Homo.
MILK
2 half gallon cartons 79c
WARD'S ROYAL BLUE MARKET
166 W. Main St.

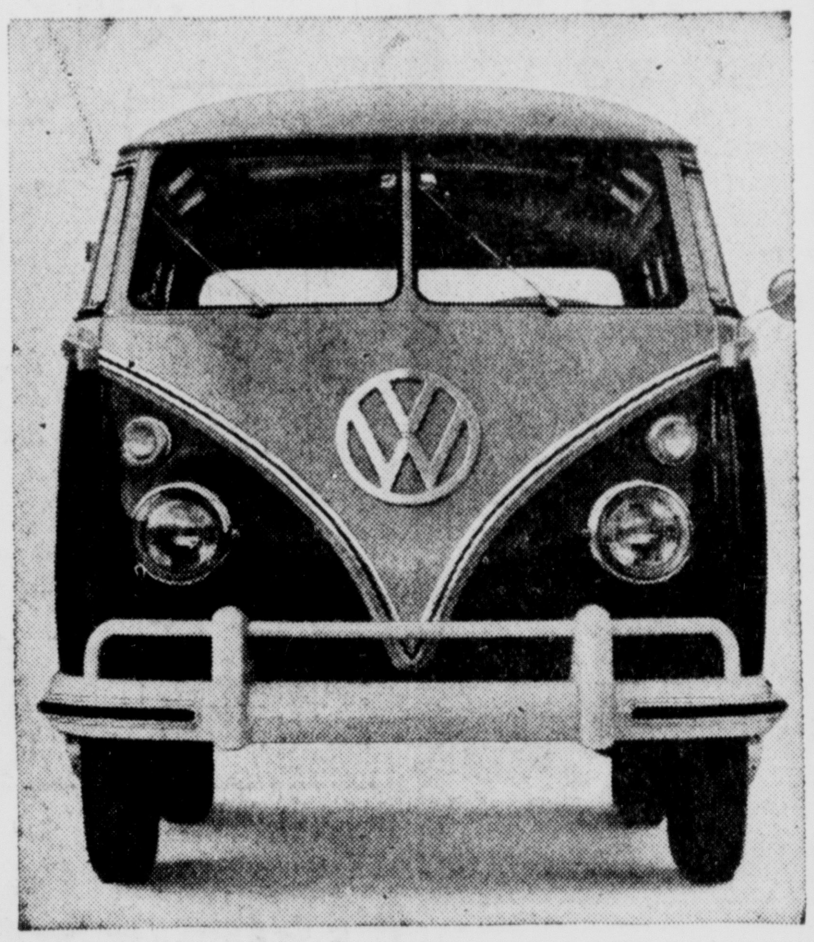

The biggest square on the block.

When you first buy a Volkswagen Station Wagon, people may wonder who's square: you or the car.
But don't worry. Time is on your side.
Just make sure you have an audience every time you load it up.
A Volkswagen Station Wagon holds twice as much as routine station wagons: 170 cubic feet against roughly 85.
(Which is always good for a few raised eyebrows in the crowd, especially when they see that the VW is 4 feet shorter than regular wagons.)
If you have a crowd of 9 people watching, invite them for a ride. All 9 fit nicely, and everyone gets a window. (There are 21 to go around, plus a hole in the roof so they can look up as well as out.)
If you like to rub it in a little, you can toss around a few numbers like 24 miles to the gallon and 35,000 miles on a set of tires.
And it won't hurt if you mention the air-cooled engine that can never freeze up or boil over.
Above all, you have to be patient with people.
In the end, it may turn out that the biggest square on the block is the last guy to buy one.

JARVIS MOTORS, INC.
VOLKSWAGEN
7824 Western Ave. at Northfork Village • Phone 775-3434
Open Mon., Thurs. 'til 8:30 p.m. • Tues., Wed., Fri. 'til 6 p.m. • Sat. 'til 4:30 p.m.
Chillicothe, Ohio

Thrifty 2-door Frost-Proof FRIGIDAIRE Refrigerator!

Model FPDA-14TJ
Roomy 13.6 cu. ft. (NEMA standard)

- Come see the big 102-lb. size zero zone top freezer!
- Come touch the twin Hydrators for vegetables.
- Compare Frigidaire Advanced Frost-Proof system to messy defrosting —economically ends frost even in freezer.
- Flowing Cold circulates throughout refrigerator.
- Deep door shelf for ½-gal. cartons—shelf for 21 eggs.

$309.95 W.T.

APPLIANCE & REFRIGERATION
126 W. Main St.
GR 4-5527

MEMBER
PICKAWAY COUNTY CONTRACTORS ASSOCIATION

HOLIDAY FUN NEEDS Priced for SAVINGS

Copr. Advertisers Exchange Inc. 1965

NEW! REVLON'S BRONZE LUSTRE
Now tan to gold without peeling 2.00

SUN GLASSES 59c up

Save for a sunny holiday! Shop BINGMANS for the BEST BUYS in fun and sun supplies — for things you'll need for comfort and sport, for pleasure and leisure wherever you go — whatever you do! Don't delay — step in . . . stock up . . . SAVE FOR THE FUN OF IT this holiday weekend.

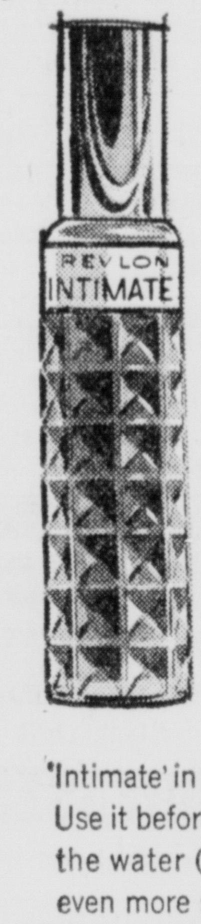

REVLON creates a new kind of bath oil — for women who shower!
New 'Intimate' Shower and Bath Oil Spray
Only 2.50 plus tax (for a limited time!)

'Intimate' in a skin-loving oil that sprays on! Use it before you bathe or shower to scent the water (and you!) Or use it after, for even more soothing and ultra-smoothing. The precious fragrance clings for hours.

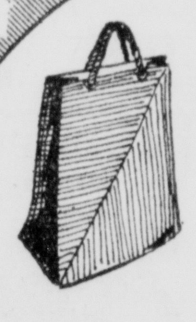

BEACH BAG 98c
CHARCOAL LIGHTER Qt. 43c

Playtex Bathing Caps
Fits All Head Sizes
1.09 to 4.95

89c Patio Candle
43c
Limit 1

$1.49 (Jumbo) Garment Bag
99c

39c Energine Liter Fluid
25c

First Aid Travel Kit
Special 2.55

$1.49 Medi-Quik
First Aid Spray
1.19

Solarcaine Lotion
For Fast, Cooling, Pain Relief from Sunburn
98c

Noxzema SKIN CREAM 6-Oz.
79c

Monster Magnet
Giant Strength
$1.49 Value
98c

All Star Baseball Set
Plastic — 5 Balls and 1 Bat — All for
98c

FILMS
Black and White or Color
EXPERT PHOTO FINISHING
24 Hour Service on Black and White
FAST SERVICE ON COLOR

FREE CUSTOMER PARKINGAT REAR OF OUR STORE

BINGMANS DRUG STORE

STORM DAMAGE — An ancient willow tree was the victim of high winds yesterday at 5 p. m. when it was blown onto the home of Luther Bower, 618 Beverly Road. Only minor damage was inflicted on the house, although the tree blocked Bower's driveway and he could not move his car out this morning.

Harsha Speaks

Antidumping Amendment Seeks Relief for Markets

Congressman William H. Harsha today announced that he has introduced a newly modified amendment to the Antidumping Act of 1921 which contains provisions that are urgently required to ensure effective operation of the Act and vitally needed relief against disruption of our markets by the dumping of foreign imports.

The Ohio 6th District representative said that the 1965 Antidumping Act Amendment, which supersedes the antidumping bill he introduced in the 88th Congress, is aimed at clarifying standards, plugging loopholes and improving procedures in the administration of the Act. He added that the bill is "consistent with the objective of the Antidumping Act which is to prevent foreign manufacturers from injuring domestic industries by selling their goods in U. S. markets at prices below those charged by the producer in the exporting country."

Calling for broad bipartisan support for the new amendment, Harsha pointed out that it would not alter the basic philosophy of the Tread Expansion Act of 1962 and stressed that a major purpose of the bill is to curb international price discrimination.

The Congressman's bill introduced in the 88th Congress had broad bipartisan support but hearings were not held and the subject did not come before the House for a vote. The newly revised measure, Harsha predicted, will receive even stronger and more widespread support than did his previous bill. The amendments proposed have been endorsed in the past by a number of industry and labor organizations.

Stressing that concern for fair and effective operation of the Antidumping Act has never been greater, the Ohio congressman indicated that, when the quantity of foreign merchandise dumped in this country increases, so do the number of American industries and employees that are injured or threatened by the spread of this pernicious and unfair trade practice. Dumping in recent years has affected profits, caused loss of jobs, and has hurt our balance of payments, and the Congressman emphasized that it is now essential for Congress to reaffirm the sound principles underlying the U. S. Antidumping Act.

Congressman Harsha said: "The new antidumping measure is urgently needed to crub the growth of injurious dumping. Its moderate and constructive provisions are designed to help further the growth of fair and equitable international trade. These statutory standards would provide certainty in the administration of the Anti-dumping Act and would give a forward thrust to the serious efforts now underway to bring about an effective and workable solution in this vital area of our trade policy."

Now
4% ON INSURED BANK DEPOSITS
THE SAVINGS BANK
Member FDIC

Thrifty 2-door Frost-Proof FRIGIDAIRE Refrigerator!

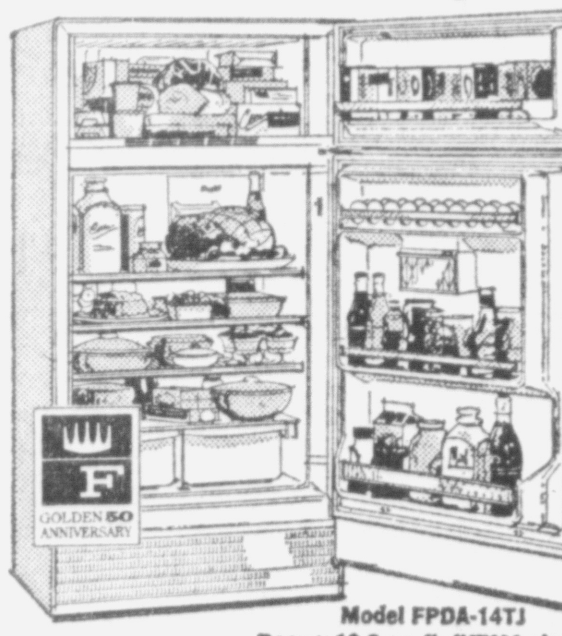

Model FPDA-14TJ
Roomy 13.6 cu. ft. (NEMA standard)

- Come see the big 102-lb. size zero zone top freezer!
- Come touch the twin Hydrators for vegetables.
- Compare Frigidaire Advanced Frost-Proof system to messy defrosting —economically ends frost even in freezer.
- Flowing Cold circulates throughout refrigerator.
- Deep door shelf for ½-gal. cartons—shelf for 21 eggs.

$309.95 W.T.

MEMBER
PICKAWAY COUNTY CONTRACTORS ASSOCIATION

APPLIANCE & REFRIGERATION
126 W. Main St.
GR 4-5527

Ashville

Mr. William Miller, Scioto St. was returned to his home Saturday from Mercy Hospital Columbus, where he had been a patient for the past several weeks.

Bobby Grieshelmer of Chillicothe spent the weekend with his maternal grandparent, Mr. and Mrs. Elwood Morrison.

Chester Roy, son of Mr. and Mrs. Chester Gloyd, is scheduled to undergo a tonsillectomy Friday in Mercy Hospital.

Ashville American Legion Post No. 730 will conduct Memorial Day services at the Harrison Twp. Cemetery on Monday starting at 11 a. m. and at Reber Hill Cemetery at 2 p. m. The Rev. A. L. Drewes of the First English Lutheran Church will give the Invocation and Benediction. James Brown, guidance counselor at Teays Valley High School, will give the address at both services.

The Teays Valley High School Athletic Booster Club will meet at the high school 7:30 p. m. June 1. All persons interested are urged to attend.

The Pythian Sisters will meet for their regular meeting June 1 in the K of P Hall. Hostesses will be Marilyn Sabine, Grace Reid, Dorothy Cook, Gertrude Johnson and Lenna Musselman.

The Bastian Funeral Home Ambulance made the following runs this week: May 22 — returned William Miller home from Mercy Hospital; May 22 —Evelyn Van Fossen and Ruby Chester to University Hospital following a car accident on Route 316; May 24 — Mrs. George Bastian to Riverside Hospital.

Famed silversmith Paul Revere made the copper boilers for Robert Fulton's historic steamboat, the Clermont.

8 College Students Live With 8 Mental Patients

CAMBRIDGE, Mass. (AP) — On a quiet street near Harvard is a crowded house called Wellmet. Eight college students live there with eight mental patients.

Some patients, says Dave Kantor, Wellmet Project president, are "the people everybody has given up on."

Wellmet is a place to live for those who have no place else except the wards of mental hospitals. It is meant to be an alternative to endless days of custodial care.

In Wellmet the patient finds a family — his fellow patients and the students who, says Kantor, "bring to the house zest, enthusiasm, flexibility, a set of ideals, of proposals and expectations, a great tolerance for deviation, a consciousness of the human dignity of the patient.

"The student," he says, "thinks the world can be changed. Precisely the kind of climate that is best for the chronically sick patient."

From Wellmet, the patients go out to look for jobs and to begin their return to society.

"The idea is to move on," says Dr. Victor Gelineau, Massachusetts director of research in drug addiction and Wellmet vice president and treasurer.

Wellmet Project runs the house with a small board of directors, a psychiatrist and a resident staff of one.

Sponsored by a Harvard student service organization, Wellmet began in 1960. Some 25 patients have lived in the project in the five years. Half have returned to mental institutions.

The others are living "back in the matrix of the community," says Dr. Gelineau.

They are not necessarily fully productive members in the popular sense: most hold jobs such as file clerk, stock boy, aide in a nursing home. Some simply live off pensions.

"We feel," says Dr. Gelineau, "that the community should have more give. That it should be willing to keep people who are not hot-shots at productivity. The whole idea is to have one community, not one community of sick people and another of well people."

The students, five men and three women, attend Harvard and Radcliffe College. They pay $20 a week room and board and take regular turns at housekeeping chores, as do the patients. The patients pay room and board as they are able. A student normally stays one semester at the house.

NOTICE OF APPOINTMENT
No. 21912
Estate of Lee Cirtus Bowen
Deceased

Notice is hereby given that Delbert Puckett whose Post Office address is Route 4, Circleville, Ohio, has been duly appointed Executor of the Estate of Lee Cirtus Bowen late of Pickaway County, Ohio, deceased.

Dated this 5th day of May 1965.
GUY G. CLINE
Judge of the Probate Court
Pickaway County, Ohio
May 13, 20, 27.

First Quality Regular 29⁹
CERTIFIED OIL CO.
Shoppers Charge Cards Honored
1030 S. Court St.
Rt. 23 — 4 Miles N. of Circleville

Monarch Homo.
MILK
2 half gallon cartons 79c
WARD'S ROYAL BLUE MARKET
166 W. Main St.

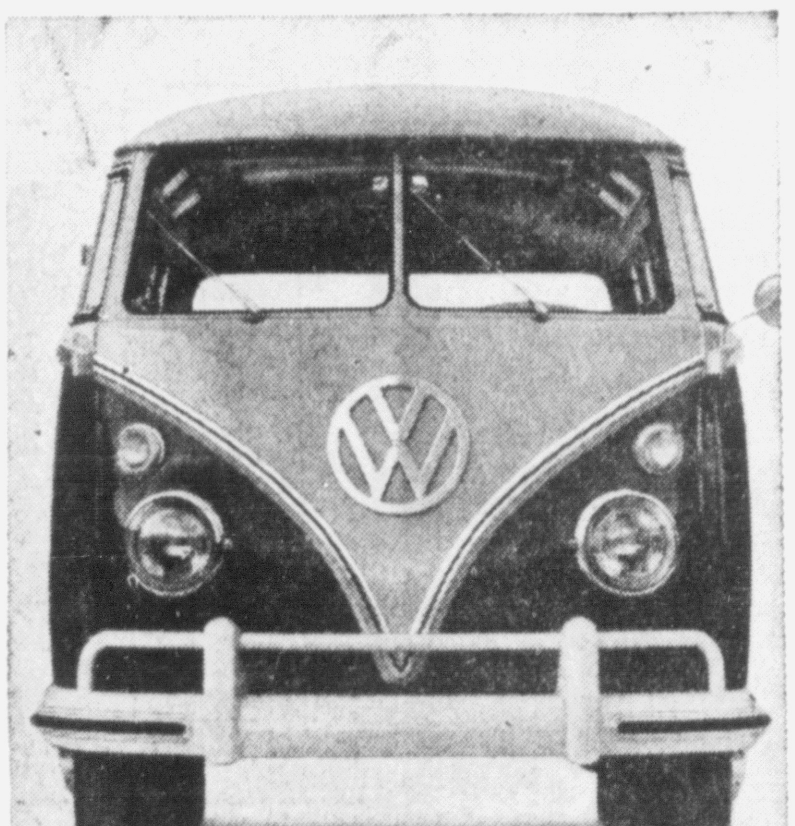

The biggest square on the block.

When you first buy a Volkswagen Station Wagon, people may wonder who's squarer: you or the car.

But don't worry. Time is on your side.

Just make sure you have an audience every time you load it up.

A Volkswagen Station Wagon holds twice as much as routine station wagons: 170 cubic feet against roughly 85.

(Which is always good for a few raised eyebrows in the crowd, especially when they see that the VW is 4 feet shorter than regular wagons.)

If you have a crowd of 9 people watching, invite them for a ride. All 9 fit nicely, and everyone gets a window. (There are 21 to go around, plus a hole in the roof so they can look up as well as out.)

If you like to rub it in a little, you can toss around a few numbers like 24 miles to the gallon and 35,000 miles on a set of tires.

And it won't hurt if you mention the air-cooled engine that can never freeze up or boil over.

Above all, you have to be patient with people.

In the end, it may turn out that the biggest square on the block is the last guy to buy one.

JARVIS MOTORS, INC.
VOLKSWAGEN
7824 Western Ave. at Northfork Village • Phone 775-3434
Open Mon., Thurs. 'til 8:30 p.m. — Tues., Wed., Fri. 'til 6 p.m. — Sat. 'til 4:30 p.m.
Chillicothe, Ohio

Middletown Journal Aide Dies at Age 76

MIDDLETOWN, Ohio (AP)— Fenton W. Chew, 76, retired circulation director of the Middletown Journal, died Wednesday. He joined the newspaper in 1933.

Chew was the brother of James A. Chew, president of the Chew Publishing Co., which publishes the Journal, the Xenia Gazette, Piqua Daily Call and Franklin Chronicle.

HOLIDAY FUN NEEDS Priced for SAVINGS
Copr. Advertisers Exchange Inc. 1965

Save for a sunny holiday! Shop BINGMANS for the BEST BUYS in fun and sun supplies — for things you'll need for comfort and sport, for pleasure and leisure wherever you go — whatever you do! Don't delay — step in . . . stock up . . . SAVE FOR THE FUN OF IT this holiday weekend.

NEW! REVLON'S BRONZE LUSTRE
Now tan to gold without peeling 2.00

SUN GLASSES 59c up

REVLON creates a new kind of bath oil — for women who shower!
New 'Intimate' Shower and Bath Oil Spray
Only 2.50 plus tax
(for a limited time!)

'Intimate' in a skin-loving oil that sprays on! Use it before you bathe or shower to scent the water (and you!) Or use it after, for even more soothing and ultra-smoothing. The precious fragrance clings for hours.

Playtex Bathing Caps
Fits All Head Sizes
1.09 to 4.95

89c Patio Candle 43c
Limit 1

$1.49 (Jumbo) Garment Bag 99c

39c Energine Liter Fluid 25c

First Aid Travel Kit Special 2.55

$1.49 Medi-Quik First Aid Spray 1.19

BEACH BAG 98c

CHARCOAL LIGHTER Qt. 43c

Solarcaine Lotion
For Fast, Cooling, Pain Relief from Sunburn
98c

Noxzema SKIN CREAM 6-Oz. 79c

Monster Magnet
Giant Strength
$1.49 Value
98c

All Star Baseball Set
Plastic — 5 Balls and 1 Bat — All for
98c

FILMS
Black and White or Color
EXPERT PHOTO FINISHING
24 Hour Service on Black and White
FAST SERVICE ON COLOR

FREE CUSTOMER PARKINGAT REAR OF OUR STORE

BINGMANS DRUG STORE

Group Holds Luncheon

The Pickaway County Women's Republican Club entertained with a May Spring Flower covered dish luncheon and meeting 12:30 p. m. Monday. The event was held in the 4-H and Grange Building at the Pickaway County Fairgrounds.

Tables were decorated with floral arrangements and preceding luncheon the group sang, "Praise God From Whom All Belssings Flow."

Mrs. H. O. Caldwell introduced Ovid E. Clark who showed the Ohio Bell Telephone Company film, "Invitation to Ohio", featuring Wally Cox.

Special recognition was given to visitors before the regular business session which included reports by Mrs. J. B. Work, secretary, and also included reading of correspondence from GOP National Committeewoman, Mrs. Katharine Kennedy Brown.

Mrs. W. F. Gillespie, treasurer, reported and told of the Women's State Conference held recently in Cleveland.

New business was discussed by the president and members agreed to omit meetings during the months of July and August. An invitation was accepted to attend the annual June Tea in New Holland June 28.

Hostesses for the event were Mrs. J. B. Work, Mrs. Caldwell, Mrs. A. D. Pettibone, Mrs. Lawrence Liston and Mrs. Elmer Siegle.

Dear Abby: By Abigail Van Buren

Guts and Brains, Too!

DEAR ABBY: I have been happily married for over 20 years to a self-made man who has very little education. He is doing very well financially. Our sons are of college age, and my husband refuses to encourage them to get a higher education. He says all you need to get along is guts. I don't agree. Do you?

VAN NUYS

DEAR VAN: No. But if "Guts" are a factor, an educated man with guts has a much better chance of succeeding than a man with guts alone.

DEAR ABBY: I've been married three and one-half months and I love married life. My husband and I get along fine except for one thing. He doesn't want me to wear a girdle. So far it hasn't bothered me because most of my clothes can be worn without one. But with summer coming on, I'll be wearing last summer's clothes and they all have straight skirts. I can't wear a straight skirt without a girdle. My husband says I don't need a girdle, but I feel sloppy without one. When I wear a girdle, my husband doesn't talk to me for a day. I love my husband and want to please him, but this has me stumped. I don't know why he is so against girdles.

GIRDLE TROUBLE

DEAR TROUBLE: Tell your husband that you FEEL better in a girdle and, furthermore, he can wear what he wants to under his clothes, and you'll do the same. Stay FIRM on that. (Maybe he was fascinated by a bowl of gelatin when he was a baby.)

DEAR ABBY: Is there anything wrong with a father kissing his son? Our son is almost eight years old and I can't remember ever seeing his father kiss him. My husband says, "Men don kiss boys-it's effeminate." It's heartbreaking to see our little four-year-old daughter getting hugs and kisses from her Daddy, while the little boy watches with tears in his eyes. The boy is a fine well-behaved child. He idolizes his father but the resentment he is building up toward his sister because of all the affection her father lavishes on her is terrible. Please tell me, Abby, do you think it is so wrong for a father to kiss his son?

A MOTHER

DEAR MOTHER: No. Some fathers (patricularly Europeans) kiss sons and daughters alike, which is normal and acceptable in my book. Only men who aren't abolutely sure of their own masculinity go overboard trying to prove it.

DEAR ABBY: Last month my girl friend's brother-in-law died. I met him four years ago and didn't even know his last name. (He was my girl friend's sister's husband.) I didn't think it necessary to send any condolences because I really didn't know him that well.

Well, for about three weeks after that my girl friend was very cool to me. She never called. I was always calling her. Then she finally told me that she was very hurt because I didn't send her or her widowed sister condolences. To tell the truth I didn't even think of it. I've talked to different people about this and they all said he was only a brother-in-law and they wouldn't have sent condolences, either. I would like to know your feelings on this.

WONDERING

DEAR WONDERING: Your oversight was understandable and your friend is being childish. Apologize but be on guard for her next regression.

Calendar

THURSDAY

CIRCLEVILLE BUSINESS and Professional Women's Club, 7 p. m. at Tink's Tavern.

TUESDAY

CIRCLE NO. 2 of TRINITY Lutheran Church, 9 a. m. at Carl Leist's cottage, Buckeye Lake.

CIRCLE NO. 6 OF TRINITY Lutheran Church, 8 p. m. in the home of Mrs. Fred Redman, Route 4.

WEDNESDAY

CIRCLE NO. 1 OF TRINITY Lutheran Church, 2 p. m. in the parish house.

CIRCLE NO. 3 OF TRINITY Lutheran Church, 9:15 a. m. in the home of Mrs. Edward Cross, 403 Stella Ave.

BERGER HOSPITAL GUILD No. 29, 8 p. m. in the home of Mrs. George Minshall, Route 1 Kingston.

SEALY POSTUREPEDIC MATTRESS
World's Largest Selling Mattresses for Bad Backs
SEYMOUR'S
FURNITURE — CARPETS
120 W. Main St.
GR 4-4048

Miss Laurerman Honored with Linen Shower

Miss Sharon Lauerman, bride elect of Mr. Milton A. Parsons, was honored Saturday evening with a linen shower in the home of Mrs. James A. Stauffer, Route 4. Mrs. Guy R. Courtright was co-hostess.

Gifts were arranged on a table decorated with pink and white streamers accented with wedding bells and pink candles.

Games were played with prizes awarded to Mrs. George Mettler, Mrs. Joe Dresbach and Mrs. Allen Ankrom. Refreshments were served buffet style.

Others present were Miss Diana Ankrom, Mrs. Paul Allen and Jeffery, Mrs. David Lauerman and Miss Saundra Lauerman of Circleville; Mrs. Bertha Parsons, Mrs. Denver Webb, and Miss Sharon Radcliff, Kingston, and Jeffery Dresbach, Chillicothe.

Gifts were sent by Mrs. John Pontius and Mrs. Virginia Paxton.

Personals

Mr. and Mrs. Arthur Cupp, Chloe Ann, Carl and Sam Cupp and Mr. and Mrs. John Grubb of Circleville, and the Rev. and Mrs. John Hurst, Union City, Ind., attended the graduation Monday of Charles Cupp from Bethany Seminary, Oak Brook, Ill.

Mrs. Blanche Woltz, a former third grade teacher at High St. School, visited students and teachers at the school yesterday and was a guest for the school picnic held at Ted Lewis Park.

Baha'i Group Meets

Mrs. Stephen E. Amos Route 3, was hostess last night when members of the Circleville Baha'i group met.

A color-slide, "Baha'i House of Worship" was shown. David Amos was narrator. The temple gardens, Baha'i worship, and other principles were explained in the show.

Circle 1 To Meet

Members of Circle No. 1 of Trinity Lutheran Church will meet 2 p. m. Wednesday in the parish house.

LAST APPEARANCE—King Constantine and Queen Anne-Marie leave the cathedral in Athens after listening to a doxology sung by Archbishop Chryssostomos. In the rear is Crown Princess Irene. It was the last public appearance of the young queen, who left for Corfu to await the birth of her first child. (Cablephoto)

sharff's fashion
Open Friday till 9
Saturday till 6
Use Your Sharff's Flexible Charge
ONE CENT SHOE SALE
Choose from Over 400 Pairs
Values to $20.00
1 CENT
Buy 1 Pair of Shoes at the Regular Price . . . Get a Second Pair Up to Equal Value for 1c.
Bring a Friend and Share the Cost

3-Day Holiday To Bring Out Many Ohioans

By KEN MCCREARY
For The Associated Press

The long Memorial Day holiday weekend for most Ohioans marks the pleasant time when the summer season begins.

Millions of Ohioans will be heading out under sunny skies to enjoy the three-day holiday period. In fact, barring any really adverse weather more folks than ever before will be relaxing across Buckeye country—so quiet, uncrowded places are expected to be few and far between.

Many families have a fishing trip in their plans for this weekend, and for them the outlook is encouraging. The finny critters are still biting vigorously in most lakes and streams all over the state, taking your chances for a heavy stringer better than even money.

If you do plan on taking a pole along for Mom, make sure she has her Ohio fishing license. Every person 18 years or older is required to have a license.

The Ohio Division of Wildlife reports it will have every available officer in the field all weekend long, to assist anglers and to check those licenses. It's less expensive to have a fishing license than to be caught without one.

This holiday weekend also means the start of the park season in our state, and park workers are braced for big crowds. All parks of the state Division of Parks and Recreation, the Muskingum Conservancy District in eastern Ohio, plus the many city and metropolitan park district facilities are shined up and set for action.

Visitors at four state park areas this weekend will be treated to something new—the sound of band music. Saturday afternoon, Hueston Woods State Park, near Oxford, will feature the Eaton High School band; Stonelick State Park, near Cincinnati, the Batavia Northeastern High School band; Lake White, the Piketon High aggregation, and John Bryan State Park, south of Springfield, the Cedarville High band. The programs are free.

A large number of Ohioans will spend this holiday period enjoying aquatically based sports — boating, water skiing and of course fishing. Tragically, before Monday evening comes we'll be hearing and reading of numerous injuries and death in water accidents.

The main cause of boating disasters are simply over-loading the craft and failing to observe caution.

Far too many people forget all courtesy and common sense when they get on the water. If you're going boating this holiday take the time to think before you get into a situation which could spell death for you, your family or your friends.

For swimmers, these old standby cautions still apply—never swim in strange water, never swim alone, and never try to push yourself beyond your capacity.

This Memorial Day holiday brings with it another mighty good reason for getting outdoors and relaxing. Summer vacation is here for the youngsters—so, parents, relax while you can . . . There's another long summer ahead.

Guild Meet Slated

Members of Berger Hospital Guild No. 29 will meet 8 p. m. Wednesday in the home of Mrs. George Minshall, Route 1, Kingston.

Morning Meet Slated

A meeting will be held 9:15 a. m. Wednesday by members of Circle No. 3 of Trinity Lutheran Church. Mrs. Edward Cross, 403 Stella Ave., will be hostess.

Meeting Scheduled

Mrs. Fred Redman, Route 4, will host members of Circle No. 6 of Trinity Lutheran Church 8 p. m. Tuesday.

Circle Meet Slated

Members of Circle No. 2 of Trinity Lutheran Church will meet 9 a. m. Tuesday at Carl Leist's cottage, Buckeye Lake.

PRE-HOLIDAY SALE
MADE TO SELL FOR $7.99
NEW! WONDERFUL SUMMER DRESSES $3.99
Terrific values! Terrific selection! You'll be amazed! Hurry!
Petites! Juniors! Misses! Half-Sizes!
FUN IN THE SUN FASHIONS!
BIG SAVINGS ON THESE!
BLOUSES POLOS 99c $1.99
BERMUDAS-CAPRIS JAMAICAS 99c $1.99
SWIM-SUITS $6.99 $7.99
Beverly Shops
123 W. MAIN STREET

WEEKEND SPECIAL!
Fresh
BANANA CAKE
With Fresh Banana Icing
This Weekend 69c
LINDSEY BAKE SHOP
127 W. MAIN ST.

Weekly Food Review

By THE ASSOCIATED PRESS

Food shoppers will do well this weekend to keep a sharper watch than usual for bargains.

Markets are faced with sharply higher wholesale prices for beef, pork and several important fresh vegetables.

There are indications that there may be meat "specials" which are no cheaper than in recent weeks, mainly because the wholesale prices have been rising.

One market research firm reported this week that its indicator price for 31 foods at wholesale was the highest in six years.

Steaks, chops, ground beef and hot dogs should be likely candidates for bargain price tags. The supply squeeze, however, may put a crimp in some stores' desire to feature them.

Egg prices are drifting back up to normal levels for this time of year.

Broiler chickens are more abundant than last year, but prices at retail seem to be holding firm in most sections.

Vegetables are running 15 per cent higher than last spring in most areas. Lettuce, cabbage, tomatoes still are quite high.

Strawberries make a good buy in some areas, compared to past years, and pineapples reportedly are a good buy.

Cook sausage meat so it is in small crumbleas and add to the eggs that are to be scrambled. top with bread cubes that are fried until golden-crisp in the sausage fat. Serve for brunch.

IT'S COUNTING SPACE DEBRIS—This is the Pegasus meteoroid detection satellite fired into orbit from Cape Kennedy by an 18-story-high Saturn rocket. Pegasus' 96-foot wings unfolded like this after the launch. The wings are covered with thin aluminum foil and each time a particle of cosmic debris penetrates, it is recorded.

Read The Classified Ads

SALE
DRAPERY PRINTS OF SAILCLOTH
44" WIDE REG. $1.19 .... now 49c yd.
KITCHEN PRINTS
36" WIDE REG. 69c and 79c .... now 29c yd.
HOOVER FABRIC

STOCK UP AT KING'S NOW FOR . . .
MEMORIAL DAY
Just Arrived!
Large Selection Shifts
ONLY $3.99
SWIM SUITS
by Rose Marie Reid
Regular and Jr.-Miss Sizes $9.88
Ladies' Summer HAND BAGS
$1.99 to $5.99
Ladies' and Girls' Tennis Oxfords $1.99
Men's Cotton Casuals
by Campus and Levi
$3.99 to $7.98
HENSLEY SHIRTS
Boys' Sizes $1.99 to $2.99
Men's Sizes $2.99 to $3.99
Boys' and Men's Tennis Oxfords
Black or White
$2.99
Men's Swim Trunks
by Campus
$1.99 to $3.99
KING'S DEPT. STORE
Open Friday 'til 9 P.M. — Saturday Until 8 P.M.
140 W. Main St.

Group Holds Luncheon

The Pickaway County Women's Republican Club entertained with a May Spring Flower covered dish luncheon and meeting 12:30 p. m. Monday. The event was held in the 4-H and Grange Building at the Pickaway County Fairgrounds.

Tables were decorated with floral arrangements and preceding luncheon the group sang, "Praise God From Whom All Belssings Flow."

Mrs. H. O. Caldwell introduced Ovid E. Clark who showed the Ohio Bell Telephone Company film, "Invitation to Ohio", featuring Wally Cox.

Special recognition was given to visitors before the regular business session which included reports by Mrs. J. B. Work, secretary, and also included reading of correspondence from GOP National Committeewoman, Mrs. Katharine Kennedy Brown.

Mrs. W. F. Gillespie, treasurer, reported and told of the Women's State Conference held recently in Cleveland.

New business was discussed by the president and members agreed to omit meetings during the months of July and August. An invitation was accepted to attend the annual June Tea in New Holland June 28.

Hostesses for the event were Mrs. J. B. Work, Mrs. Caldwell, Mrs. A. D. Pettibone, Mrs. Lawrence Liston and Mrs. Elmer Siegle.

Dear Abby: By Abigail Van Buren

Guts and Brains, Too!

DEAR ABBY: I have been happily married for over 20 years to a self-made man who has very little education. He is doing very well financially. Our sons are of college age, and my husband refuses to encourage them to get a higher education. He says all you need to get along is guts. I don't agree. Do you?

VAN NUYS

DEAR VAN: No. But if "Guts" are a factor, an educated man with guts has a much better chance of succeeding than a man with guts alone.

DEAR ABBY: I've been married three and one-half months and I love married life. My husband and I get along fine except for one thing. He doesn't want me to wear a girdle. So far it hasn't bothered me because most of my clothes can be worn without one. But with summer coming on, I'll be wearing last summer's clothes and they all have straight skirts. I can't wear a straight skirt without a girdle. My husband says I don't need a girdle, but I feel sloppy without one. When I wear a girdle, my husband doesn't talk to me for a day. I love my husband and want to please him, but this has me stumped. I don't know why he is so against girdles.

GIRDLE TROUBLE

DEAR TROUBLE: Tell your husband that you FEEL better in a girdle and, furthermore, he can wear what he wants to under his clothes, and you'll do the same. Stay FIRM on that. (Maybe he was fascinated by a bowl of gelatin when he was a baby.)

DEAR ABBY: Is there anything wrong with a father kissing his son? Our son is almost eight years old and I can't remember ever seeing his father kiss him. My husband says, "Men don kiss boys-it's effeminate." It's heartbreaking to see our little four-year-old daughter getting hugs and kisses from her Daddy, while the little boy watches with tears in his eyes. The boy is a fine well-behaved child. He idolizes his father but the resentment he is building up toward his sister because of all the affection her father lavishes on her is terrible. Please tell me, Abby, do you think it is so wrong for a father to kiss his son?

A MOTHER

DEAR MOTHER: No. Some fathers (patricularly Europeans) kiss sons and daughters alike, which is normal and acceptable in my book. Only men who aren't abolutely sure of their own masculinity go overboard trying to prove it.

DEAR ABBY: Last month my girl friend's brother-in-law died. I met him four years ago and didn't even know his last name. (He was my girl friend's sister's husband.) I didn't think it necessary to send any condolences because I really didn't know him that well.

Well, for about three weeks after that my girl friend was very cool to me. She never called. I was always calling her. Then she finally told me that she was very hurt because I didn't send her or her widowed sister condolences. To tell the truth I didn't even think of it. I've talked to different people about this and they all said he was only a brother-in-law and they wouldn't have sent condolences, either. I would like to know your feelings on this.

WONDERING

DEAR WONDERING: Your oversight was understandable and your friend is being childish. Apologize but be on guard for her next regression.

LAST APPEARANCE—King Constantine and Queen Anne-Marie leave the cathedral in Athens after listening to a doxology sung by Archbishop Chryssostomos. In the rear is Crown Princess Irene. It was the last public appearance of the young queen, who left for Corfu to await the birth of her first child. (Cablephoto)

Calendar

THURSDAY

CIRCLEVILLE BUSINESS and Professional Women's Club, 7 p. m. at Tink's Tavern.

TUESDAY

CIRCLE NO. 2 of TRINITY Lutheran Church, 9 a. m. at Carl Leist's cottage, Buckeye Lake.

CIRCLE NO. 6 OF TRINITY Lutheran Church, 8 p. m. in the home of Mrs. Fred Redman, Route 4.

WEDNESDAY

CIRCLE NO. 1 OF TRINITY Lutheran Church, 2 p. m. in the parish house.

CIRCLE NO. 3 OF TRINITY Lutheran Church, 9:15 a. m. in the home of Mrs. Edward Cross, 403 Stella Ave.

BERGER HOSPITAL GUILD No. 29, 8 p. m. in the home of Mrs. George Minshall, Route 1 Kingston.

SEALY POSTUREPEDIC MATTRESS
World's Largest Selling Mattresses for Bad Backs
SEYMOUR'S
FURNITURE — CARPETS
120 W. Main St.
GR 4-4048

Miss Laurerman Honored with Linen Shower

Miss Sharon Lauerman, bride elect of Mr. Milton A. Parsons, was honored Saturday evening with a linen shower in the home of Mrs. James A. Stauffer, Route 4. Mrs. Guy R. Courtright was co-hostess.

Gifts were arranged on a table decorated with pink and white streamers accented with wedding bells and pink candles.

Games were played with prizes awarded to Mrs. George Mettler, Mrs. Joe Dresbach and Mrs. Allen Ankrom. Refreshments were served buffet style.

Others present were Miss Diana Ankrom, Mrs. Paul Allen and Jeffery, Mrs. David Lauerman and Miss Saundra Lauerman of Circleville: Mrs. Bertha Parsons, Mrs. Denver Webb, and Miss Sharon Radcliff, Kingston, and Jeffery Dresbach, Chillicothe.

Gifts were sent by Mrs. John Pontius and Mrs. Virginia Paxton.

Personals

Mr. and Mrs. Arthur Cupp, Chloe Ann, Carl and Sam Cupp and Mr. and Mrs. John Grubb of Circleville, and the Rev. and Mrs. John Hurst, Union City, Ind., attended the graduation Monday of Charles Cupp from Bethany Seminary, Oak Brook, Ill.

Mrs. Blanche Woltz, a former third grade teacher at High St. School, visited students and teachers at the school yesterday and was a guest for the school picnic held at Ted Lewis Park.

Baha'i Group Meets

Mrs. Stephen E. Amos Route 3, was hostess last night when members of the Circleville Baha'i group met.

A color-slide, "Baha'i House of Worship" was shown. David Amos was narrator. The temple gardens, Baha'i worship, and other principles were explained in the show.

Circle 1 To Meet

Members of Circle No. 1 of Trinity Lutheran Church will meet 2 p. m. Wednesday in the parish house.

3-Day Holiday To Bring Out Many Ohioans

By KEN MCCREARY
For The Associated Press

The long Memorial Day holiday weekend for most Ohioans marks the pleasant time when the summer season begins.

Millions of Ohioans will be heading out under sunny skies to enjoy the three-day holiday period. In fact, barring any really adverse weather more folks than ever before will be relaxing across Buckeye country—so quiet, uncrowded places are expected to be few and far between.

Many families have a fishing trip in their plans for this weekend, and for them the outlook is encouraging. The finny critters are still biting vigorously in most lakes and streams all over the state, taking your chances for a heavy stringer better than even money.

If you do plan on taking a pole along for Mom, make sure she has her Ohio fishing license. Every person 18 years or older is required to have a license.

The Ohio Division of Wildlife reports it will have every available officer in the field all weekend long, to assist anglers and to check those licenses. It's less expensive to have a fishing license than to be caught without one.

This holiday weekend also means the start of the park season in our state, and park workers are braced for big crowds. All parks of the state Division of Parks and Recreation, the Muskingum Conservancy District in eastern Ohio, plus the many city and metropolitan park district facilities are shined up and set for action.

Visitors at four state park areas this weekend will be treated to something new—the sound of band music. Saturday afternoon, Hueston Woods State Park, near Oxford, will feature the Eaton High School band; Stonelick State Park, near Cincinnati, the Batavia Northeastern High School band; Lake White, the Piketon High aggregation, and John Bryan State Park, south of Springfield, the Cedarville High band. The programs are free.

A large number of Ohioans will spend this holiday period enjoying aquatically based sports — boating, water skiing and of course fishing. Tragically, before Monday evening comes we'll be hearing and reading of numerous injuries and death in water accidents.

The main cause of boating disasters are simply over-loading the craft and failing to observe caution.

Far too many people forget all courtesy and common sense when they get on the water. If you're going boating this holiday take the time to think before you get into a situation which could spell death for you, your family or your friends.

For swimmers, the old standby cautions still apply—never swim in strange water, never swim alone, and never try to push yourself beyond your capacity.

This Memorial Day holiday brings with it another mighty good reason for getting outdoors and relaxing. Summer vacation is here for the youngsters—so, parents, relax while you can . . . There's another long summer ahead.

Guild Meet Slated

Members of Berger Hospital Guild No. 29 will meet 8 p. m. Wednesday in the home of Mrs. George Minshall, Route 1, Kingston.

Morning Meet Slated

A meeting will be held 9:15 a. m. Wednesday by members of Circle No. 3 of Trinity Lutheran Church. Mrs. Edward Cross, 403 Stella Ave., will be hostess.

Meeting Scheduled

Mrs. Fred Redman, Route 4, will host members of Circle No. 6 of Trinity Lutheran Church 8 p. m. Tuesday.

Circle Meet Slated

Members of Circle No. 2 of Trinity Lutheran Church will meet 9 a. m. Tuesday at Carl Leist's cottage, Buckeye Lake.

Weekly Food Review

By THE ASSOCIATED PRESS

Food shoppers will do well this weekend to keep a sharper watch than usual for bargains.

Markets are faced with sharply higher wholesale prices for beef, pork and several important fresh vegetables.

There are indications that there may be meat "specials" which are no cheaper than in recent weeks, mainly because the wholesale prices have been rising.

One market research firm reported this week that its indicator price for 31 foods at wholesale was the highest in six years.

Steaks, chops, ground beef and hot dogs should be likely candidates for bargain price tags. The supply squeeze, however, may put a crimp in some stores' desire to feature them.

Egg prices are drifting back up to normal levels for this time of year.

Broiler chickens are more abundant than last year, but prices at retail seem to be holding firm in most sections.

Vegetables are running 15 per cent higher than last spring in most areas. Lettuce, cabbage, tomatoes still are quite high.

Strawberries make a good buy in some areas, compared to past years, and pineapples reportedly are a good buy.

Cook sausage meat so it is in small crumbleas and add to the eggs that are to be scrambled. top with bread cubes that are fried until golden-crisp in the sausage fat. Serve for brunch.

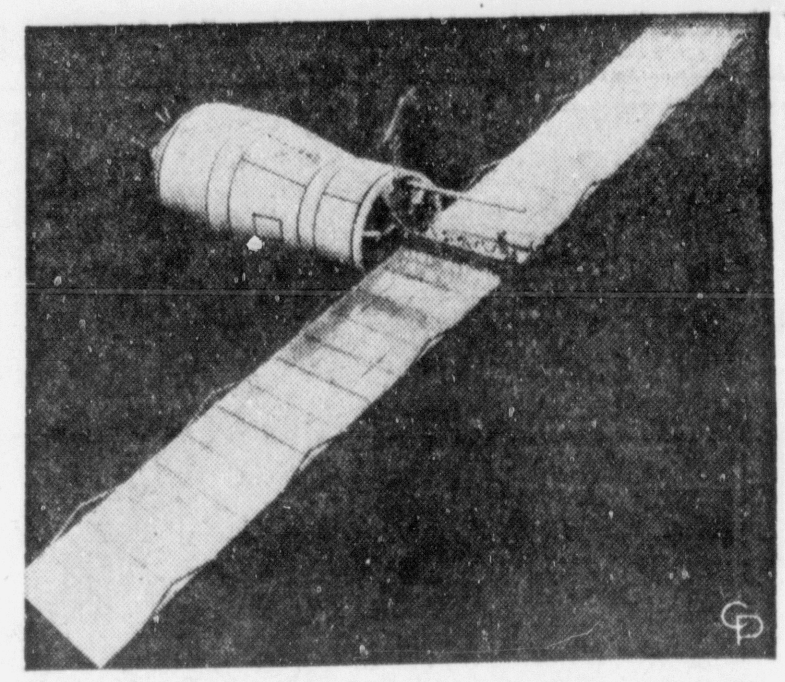

IT'S COUNTING SPACE DEBRIS—This is the Pegasus meteoroid detection satellite fired into orbit from Cape Kennedy by an 18-story-high Saturn rocket. Pegasus' 96-foot wings unfolded like this after the launch. The wings are covered with thin aluminum foil and each time a particle of cosmic debris penetrates, it is recorded.

Read The Classified Ads

SALE
DRAPERY PRINTS OF SAILCLOTH
44" WIDE
REG. $1.19 .... now 49c yd.
KITCHEN PRINTS
36" WIDE
REG. 69c and 79c .... now 29c yd.
HOOVER FABRIC

PRE-HOLIDAY SALE
MADE TO SELL FOR $7.99
NEW! WONDERFUL SUMMER DRESSES $3.99
Terrific values! Terrific selection! You'll be amazed! Hurry!
Petites! Juniors! Misses! Half-Sizes!
FUN IN THE SUN FASHIONS!
BIG SAVINGS ON THESE!
BLOUSES POLOS 99c $1.99
BERMUDAS-CAPRIS JAMAICAS 99c $1.99
SWIM-SUITS $6.99 $7.99
Beverly Shops
123 W. MAIN STREET

sharff's fashion
Open Friday till 9
Saturday till 6
Use Your Sharff's Flexible Charge
ONE CENT SHOE SALE
Choose from Over 400 Pairs
Values to $20.00
1 CENT
Buy 1 Pair of Shoes at the Regular Price . . . Get a Second Pair Up to Equal Value for 1c.
Bring a Friend and Share the Cost

WEEKEND SPECIAL!
Fresh
BANANA CAKE
With Fresh Banana Icing
This Weekend 69c
LINDSEY BAKE SHOP
127 W. MAIN ST.

STOCK UP AT KING'S NOW FOR . . .
MEMORIAL DAY
Just Arrived!
Large Selection Shifts
ONLY $3.99
SWIM SUITS
by Rose Marie Reid
Regular and Jr.-Miss Sizes $9.88
Ladies' Summer HAND BAGS
$1.99 to $5.99
Ladies' and Girls'
Tennis Oxfords $1.99
Men's Cotton Casuals
by Campus and Levi
$3.99 to $7.98
HENSLEY SHIRTS
Boys' Sizes $1.99 to $2.99
Men's Sizes $2.99 to $3.99
Boys' and Men's
Tennis Oxfords
Black or White
$2.99
Men's Swim Trunks
by Campus
$1.99 to $3.99
KING'S DEPT. STORE
Open Friday 'til 9 P.M. — Saturday Until 8 P.M.
140 W. Main St.

EARLY BIRDS — This group of Community Fund officials gathered for an "early bird" breakfast at 7 a. m. today in the Carriage House to discuss initial plans for this year's campaign. Important dates, agency requests and various division goals were among the items coming under review. The campaign goal has been set at $40,000.

'Early Bird' Meet Held by PCCF Heads

Staff members for this year's Pickaway County Community Fund Campaign were up bright and early today.

The Fund officials met at 7 a. m. for an "early bird" breakfast session at the Carriage House. Discussed were various campaign dates, financial requests from the agencies benefitted and campaign goals.

The 1965 campaign will be under the chairmanship of Dan Crabtree. Fritz Jacobs is vice chairman.

This year's goal has been set at $40,000. Agencies benefitted are the Red Cross, Salvation Army, Boy Scouts, Girl Scouts, Youth Canteen, Well-Child Clinic and Mental Health Assn.

* * *

CRABTREE and his staff hope to reach their goal by working the campaign through six divisions. The units are industry, special groups, business, county, city and advanced gifts.

Staffers taking part in the early morning session were: G. Ninde Lawson and Robert Keatley, industrial; Charles Gearhardt and Dr. Robert Liggett, business; Mrs. J. Boyd Stout and Phyllis Ullman, Circleville North and South residential; Robert Wavering, special groups; James Wilson, Community Fund president; Robert Johnson, associate campaign chairman; Mrs. Carol Albright, campaign secretary; Charles Brackett, training chairman; Gene Petty, "kick off" chairman; and Robert Gerlach, publicity chairman.

New Citizens

MASTER CAUDILL

Mr. and Mrs. Robert L. Caudill, 136 W. Mill St., are the parents of a 6-pound 13-ounce son born 2:21 p. m. yesterday in Berger Hospital.

MASTER RIDDLE

Mr. and Mrs. Daniel W. Riddle, Route 2, Laurelville, are the parents of a 5-pound 11½-ounce son born 8:05 p. m. yesterday in Berger Hospital.

MISS CLARK

Mr. and Mrs. Howard J. Clark Jr., 1170 Atwater Ave., are the parents of a 7-pound 12-ounce daughter born 10:09 p. m. yesterday in Berger Hospital.

Teays Valley Indicates Interest in BUC Program

According to a report made to Gov. James A. Rhodes by Willard P. Dudley, administrator of the Ohio Bureau of Unemployment Compensation, more than 2,200 high school students have agreed to do seasonal farm work this summer under a new "A-TEAM" program to help meet a threatened labor shortage.

Students of Teays Valley High School have expressed interest in the program, according to a release from the BUC and are scheduled to participate.

The key-phrase "A-TEAM" denotes Athletes in Temporary Employment as Agricultural Manpower. However, the recruitment program is directed not only at high school athletes, but at all athletically inclined boys in the sophomore, junior and senior grades.

The drive to recruit the youth as migrant farm labor teams, part of a nationwide effort by the U. S. Department of Labor, is designed to create a supplemental work force to meet the threatened farm labor shortage. The boys will be organized into teams of from 20 to 31 workers and headed by a coach or school teacher as supervisor. The teams will work in periods from June 7 to Aug. 15 as they are needed.

Ohio is facing a possible farm labor shortage because of increased acreage and the fact that industrial prosperity has thinned the ranks of the qualified unemployed in most areas of Ohio. Another contributing factor was the expiration last Dec. 31, of Public Law 78 under which 185,000 to 200,000 Mexican braceros entered the United States as migrant farm workers.

Ohio did not use the braceros but depended on the locally unemployed, school youth, and domestic migratory workers from Texas, Florida and other states within the United States' borders. However, other states which once had used the Mexican nationals will now be competing with Ohio for domestic migratory workers.

The "A-TEAMS" will be used as both intrastate and interstate migrant crews. To date, more than 130 high schools have been contacted by Farm Placement Representatives of the BUC.

Mainly About People

Jay Curry Jr., son of Mr. and Mrs. Jay Curry, 339 E. Union St., is a medical patient in Children's Hospital, Columbus.

Albert Rickey, Mount Sterling, has been dismissed from Fayette Memorial Hospital, Washington C. H.

Mrs. Charles Houser, Clarksburg, has been dismissed from Fayette Memorial Hospital, Washington C. H.

Michael Morris, Clarksburg, has been dismissed from Chillicothe Hospital.

S & J Auto Parts will be closed on Monday May 31, 1965. —ad.

50-50 Dance in Eagle's home Sat., May 29 9-12:30. Eagles and guests. —ad

Hey Dad! Take the family to the big Kiwanis Horse Show, Sat., May 29, 7 p. m. and Sunday May 30, 1 p. m. & 7 p.m. Pickaway County Fairgrounds. —ad.

Pickaway Grain will be closed all day Monday, May 31, 1965. —ad.

Liquor Store To Close

The State Liquor Store, 108 E. Franklin St., will be closed Monday in observance of Memorial Day.

First Quality Regular 29⁹
CERTIFIED OIL CO.
Shoppers Charge Cards Honored
1030 S. Court St.
Rt. 23 — 4 Miles N. of Circleville

Senate's . . .

(Continued from page 1)

The Senate's passage of the bill was never in doubt after 70 Senators voted Tuesday to limit further debate. But Southern opposition was bitter and unyielding.

Sen. Allen J. Ellender, D-La., said the measure violates the Magna Carta, the Bill of Rights, the Declaration of Independence and the Constitution.

"Not since Reconstruction has the Senate permitted this union to be so perverted and subjected to such a diabolical attack," he said.

But Republican leader Everett M. Dirksen, of Illinois, who helped shape the bill and steer it to passage, said he was confident it would be held constitutional by the Supreme Court.

President Johnson thanked the Senate and called the vote "triumphant evidence of this nation's resolve that every citizen must and shall be able to march to a polling place and vote without fear of prejudice or obstruction."

The kind of bipartisan leadership that helped the bill to passage in the Senate will be missing in the House, but Democratic leaders are not worried. They have a big bulge in votes over the Republicans and are confident that in the end, with no place else to go, most Republicans will vote for the bill.

The GOP members are supporting a measure cosponsored by their party's leader, Rep. Gerald R. Ford of Michigan, and Rep. William M. McCulloch, R-Ohio, who helped write last year's Civil Rights Act and played a key role in getting it passed.

The big difference between this bill and the administration's is that the GOP version has no automatic trigger aimed at specific Southern states. Instead, federal registrars would be sent into any state or county in which 25 persons complained they were denied the right to vote because of their race.

Foot Injury Treated

Emergency room staff members at Berger Hospital administered emergency treatment yesterday to Martha LaFollette, 5, daughter of Mr. and Mrs. Ronald LaFollette, Route 3, after she punctured her foot on a nail.

Also treated was Ronny Agin, 18, Route 4, who fell against a storm door and lacerated his left arm.

Both were released.

Cincinnatian Leaves Jail After 1,015 Days There

CINCINNATI (AP) — James Barr Roberts is a free man today. He has spent over 1,000 days in jail—although he was not a criminal and had not committed a criminal offense.

Roberts, 55, was released from the Hamilton County Jail Wednesday after he purged himself of a contempt of court charge.

He was jailed Aug. 13, 1962, because he refused to tell what became of an estimated $30,000 from the sale of securities during a divorce suit filed by Alice Denton Roberts.

On April 7, this year, Roberts notified Domestics Relations Court Judge Paul J. George that he would like to leave jail. A set of financial conditions, which Roberts' agreed to meet, was drawn up.

He appeared before the Judge Wednesday. He said he had placed the money in banks, but was "sorry" he didn't know the names and addresses of the banks.

"But I have been informed that my brother has $18,400 to deposit as trustee in the Commerce Trust Co., Kansas City, Mo.," Roberts said. "I have been told that out of this $18,400 my ex-wife has been paid $10,415." Roberts had been $10,455 in arrears on payments to his former wife.

Roberts also said he understood he still must pay $45 a week, $15 for each of three children. He signed three stock certificates which he held as custodian for the children.

And with that, Judge George told Roberts he had purged himself and was a free man.

Roberts hastily left the courthouse with his lawyer, refusing to talk with reporters. He also shied away from photographers.

In a jail interview last summer, he said he was "forced down a one-way street and I can't turn around. I'll sit up here for my rights. I think I'm right and I won't ask for anything."

Roberts spent exactly 1,015 days—nearly three years — in jail, the longest any one had been confined in the Hamilton County Jail. It cost the county $6 a day to keep him, or $6,030.

KEY CLUBBERS PAINT MISSION — Five senior members of the CHS Key Club have been reporting for duty at 6:30 a. m. every day this week at the Lowery Lane Mission where they are volunteering their talents as painters. Afternoons have been spent in rehearsal for commencement tomorrow evening. The five volunteers are, left to right: Richard Crable, Bruce Bell, Robert Anderson, Steve Weiler and Wayne Winner. The Key Club also paid for all paint and materials for the project.

Boxcar Door Crushes Fairborn Worker, 36

SPRINGFIELD, Ohio (AP)— A 36-year-old Fairborn man was killed Wednesday in a freak accident at the Wickes Lumber Co. three miles south of here.

Acie Morrison and a co-worker were opening the door of a boxcar to remove lumber when the door came off its track and crushed Morrison.

ROOF COATING
5-Gal. Can
$2.25
GORDON'S
Main and Scioto

MEMORIAL DAY TIRE SALE
Davis 100% Nylon Wearwell
$8.88
Plus Tax and Trade-In
6:70 x 15
Western Auto Associate Store

-ATTENTION-
Register Now for:
- Piano Lessons
- Guitar Lessons
- Electric Base
CARL HAWKS SOUND CENTER
SALES — REPAIR — RENTAL
559 E. Mound St. — Phone GR 4-6638
We Service What We Sell . . . Plus All Other Brands

We Now Have Plenty of:
7 Web
Chaise Lounges Reg. $7.95 .... $6.77
Matching 6 Web
Chairs Reg. $3.97 .... $3.47
CUSSINS & FEARN CO.
129 W. Main St.

Headaches!

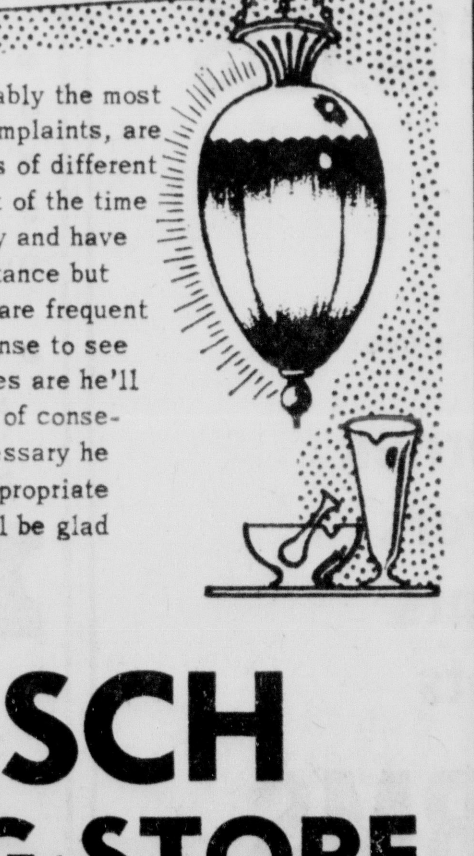

Headaches, probably the most common of all complaints, are caused by dozens of different conditions. Most of the time they pass quickly and have no special importance but when headaches are frequent it makes good sense to see a doctor. Chances are he'll find it's nothing of consequence or if necessary he will prescribe appropriate treatment. You'll be glad you saw him.
RISCH DRUG STORE
1274 N. Court — Phone GR 4-6611

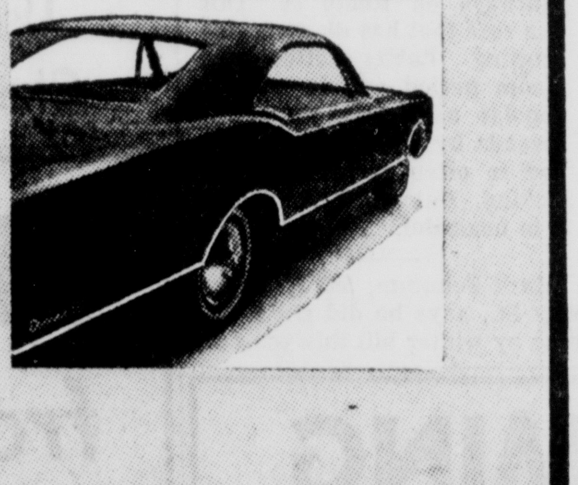

LOOK TO OLDS FOR THE NEW!

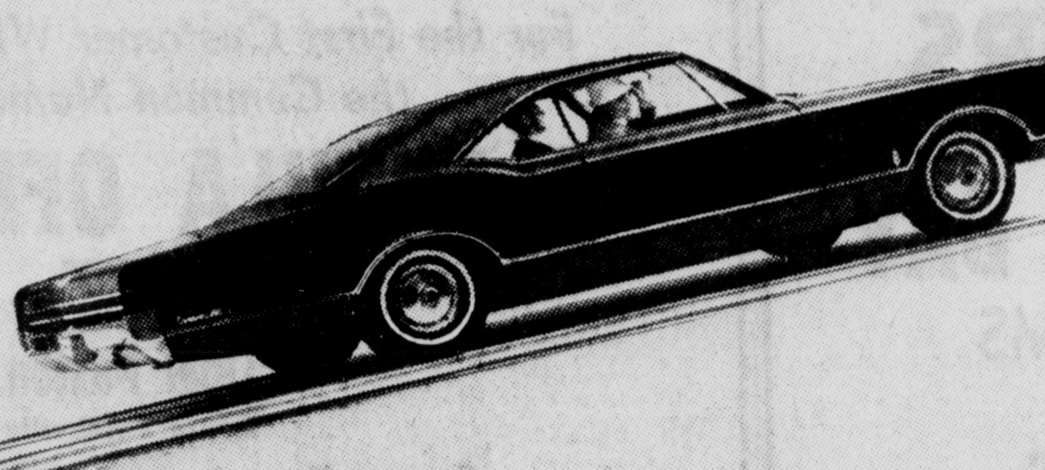

Step out front in style . . . in a Rocket Action 88!
What a combination! The styling triumph of the year—Action-Line Design—teamed with rousing Rocket Action performance! You'll find them in every Olds 88—Delta, Dynamic and Jetstar—eleven models in all. Like to see how it feels to travel by Rocket? See your Olds Dealer. He'll show you how easy it is to step out front in an Olds 88!
OLDSMOBILE
The Rocket Action Car!
ENTER OLDS "GOLF-O-RAMA." FOUR OLDS 4-4-2 GRAND PRIZES! 442 OTHER PRIZES! SEE YOUR OLDS DEALER OR PARTICIPATING GOLF PRO. YOU DON'T HAVE TO PLAY GOLF TO WIN!
CLIFTON MOTOR SALES, INC., CIRCLEVILLE, OHIO
MAY IS SAFETY MONTH! JOIN THE CIRCLE OF SAFETY! CHECK YOUR CAR . . . CHECK YOUR DRIVING . . . CHECK ACCIDENTS!

PRIZE WINNERS
DAILY PRIZES —
MRS. VERLAND RILEY, 225 E. Ohio St.
FRANKLIN CHESTNUT, Wilson's Trailer Court
MacDONALD SCHUMM, 904½ S. Court St.
MRS. EARL PRICE, Edison Ave.
JEFF ARLEDGE, 123 W. Corwin St.
OLLIE JOHNSON, 601 S. Washington St.
SPECIAL PRIZES:
JACK BLAND, 130 Logan St.
WALTER MAY, 481 E. Franklin St.
$30.00 MERCHANDISE:
WALTER G. RICHARDS, Route 4, Circleville
TELEVISION:
EVELYN HEMSLEY, Route 1, Circleville
GLITT'S
Corner Court – Ohio Streets
We wish to thank those who helped us celebrate our anniversary and remodeling!
OPEN ALL DAY DECORATION DAY
See Us for Your Picnic Supplies!

EARLY BIRDS — This group of Community Fund officials gathered for an "early bird" breakfast at 7 a. m. today in the Carriage House to discuss initial plans for this year's campaign. Important dates, agency requests and various division goals were among the items coming under review. The campaign goal has been set at $40,000.

'Early Bird' Meet Held by PCCF Heads

Staff members for this year's Pickaway County Community Fund Campaign were up bright and early today.

The Fund officials met at 7 a. m. for an "early bird" breakfast session at the Carriage House. Discussed were various campaign dates, financial requests from the agencies benefitted and campaign goals.

The 1965 campaign will be under the chairmanship of Dan Crabtree. Fritz Jacobs is vice chairman.

This year's goal has been set at $40,000. Agencies benefitted are the Red Cross, Salvation Army, Boy Scouts, Girl Scouts, Youth Canteen, Well-Child Clinic and Mental Health Assn.

* * *

CRABTREE and his staff hope to reach their goal by working the campaign through six divisions. The units are industry, special groups, business, county, city and advanced gifts.

Staffers taking part in the early morning session were: G. Ninde Lawson and Robert Keatley, industrial; Charles Gearhardt and Dr. Robert Liggett, business; Mrs. J. Boyd Stout and Phyllis Ullman, Circleville North and South residential; Robert Wavering, special groups; James Wilson, Community Fund president; Robert Johnson, associate campaign chairman; Mrs. Carol Albright, campaign secretary; Charles Brackett, training chairman; Gene Petty, "kick off" chairman; and Robert Gerlach, publicity chairman.

New Citizens

MASTER CAUDILL

Mr. and Mrs. Robert L. Caudill, 136 W. Mill St., are the parents of a 6-pound 13-ounce son born 2:21 p. m. yesterday in Berger Hospital.

MASTER RIDDLE

Mr. and Mrs. Daniel W. Riddle, Route 2, Laurelville, are the parents of a 5-pound 11½-ounce son born 8:05 p. m. yesterday in Berger Hospital.

MISS CLARK

Mr. and Mrs. Howard J. Clark Jr., 1170 Atwater Ave., are the parents of a 7-pound 12-ounce daughter born 10:09 p. m. yesterday in Berger Hospital.

Teays Valley Indicates Interest in BUC Program

According to a report made to Gov. James A. Rhodes by Willard P. Dudley, administrator of the Ohio Bureau of Unemployment Compensation, more than 2,200 high school students have agreed to do seasonal farm work this summer under a new "A-TEAM" program to help meet a threatened labor shortage.

Students of Teays Valley High School have expressed interst in the program, according to a release from the BUC and are scheduled to participate.

The key-phrase "A-TEAM" denotes Athletes in Temporary Employment as Agricultural Manpower. However, the recruitment program is directed not only at high school athletes, but at all athletically inclined boys in the sophomore, junior and senior grades.

The drive to recruit the youth as migrant farm labor teams, part of a nationwide effort by the U. S. Department of Labor, is designed to create a supplemental work force to meet the threatened farm labor shortage. The boys will be organized into teams of from 20 to 31 workers and headed by a coach or school teacher as supervisor. The teams will work in periods from June 7 to Aug. 15 as they are needed.

Ohio is facing a possible farm labor shortage because of increased acreage and the fact that industrial prosperity has thinned the ranks of the qualified unemployed in most areas of Ohio. Another contributing factor was the expiration last Dec. 31, of Public Law 78 under which 185,000 to 200,000 Mexican braceros entered the United States as migrant farm workers.

Ohio did not use the braceros but depended on the locally unemployed, school youth, and domestic migratory workers from Texas, Florida and other states within the United States' borders. However, other states which once had used the Mexican nationals will now be competing with Ohio for domestic migratory workers.

The "A-TEAMS" will be used as both intrastate and interstate migrant crews. To date, more than 130 high schools have been contacted by Farm Placement Representatives of the BUC.

First Quality Regular 29⁹
CERTIFIED OIL CO.
Shoppers Charge Cards Honored
1030 S. Court St.
Rt. 23 — 4 Miles N. of Circleville

Mainly About People

Jay Curry Jr., son of Mr. and Mrs. Jay Curry, 339 E. Union St., is a medical patient in Children's Hospital. Columbus.

Albert Rickey, Mount Sterling, has been dismissed from Fayette Memorial Hospital, Washington C. H.

Mrs. Charles Houser, Clarksburg, has been dismissed from Fayette Memorial Hospital, Washington C. H.

Michael Morris, Clarksburg, has been dismissed from Chillicothe Hospital.

S & J Auto Parts will be closed on Monday May 31, 1965. —ad.

50-50 Dance in Eagle's home Sat., May 29 9-12:30. Eagles and guests. —ad

Hey Dad! Take the family to the big Kiwanis Horse Show, Sat., May 29, 7 p. m. and Sunday May 30, 1 p. m. & 7 p.m. Pickaway County Fairgrounds. —ad.

Pickaway Grain will be closed all day Monday, May 31, 1965. —ad.

Liquor Store To Close

The State Liquor Store, 108 E. Franklin St., will be closed Monday in observance of Memorial Day.

Senate's . . .

(Continued from page 1)

The Senate's passage of the bill was never in doubt after 70 Senators voted Tuesday to limit further debate. But Southern opposition was bitter and unyielding.

Sen. Allen J. Ellender, D-La., said the measure violates the Magna Carta, the Bill of Rights, the Declaration of Independence and the Constitution.

"Not since Reconstruction has the Senate permitted this union to be so perverted and subjected to such a diabolical attack," he said.

But Republican leader Everett M. Dirksen, of Illinois, who helped shape the bill and steer it to passage, said he was confident it would be held constitutional by the Supreme Court.

President Johnson thanked the Senate and called the vote "triumphant evidence of this nation's resolve that every citizen must and shall be able to march to a polling place and vote without fear of prejudice or obstruction."

The kind of bipartisan leadership that helped the bill to passage in the Senate will be missing in the House, but Democratic leaders are not worried. They have a big bulge in votes over the Republicans and are confident that in the end, with no place else to go, most Republicans will vote for the bill.

The GOP members are supporting a measure cosponsored by their party's leader, Rep. Gerald R. Ford of Michigan, and Rep. William M. McCulloch, R-Ohio, who helped write last year's Civil Rights Act and played a key role in getting it passed.

The big difference between this bill and the administration's is that the GOP version has no automatic trigger aimed at specific Southern states. Instead, federal registrars would be sent into any state or county in which 25 persons complained they were denied the right to vote because of their race.

Foot Injury Treated

Emergency room staff members at Berger Hospital administered emergency treatment yesterday to Martha LaFollette, 5, daughter of Mr. and Mrs. Ronald LaFollette, Route 3, after she punctured her foot on a nail.

Also treated was Ronny Agin, 18, Route 4, who fell against a storm door and lacerated his left arm.

Both were released.

Cincinnatian Leaves Jail After 1,015 Days There

CINCINNATI (AP) — James Barr Roberts is a free man today. He has spent over 1,000 days in jail—although he was not a criminal and had not committed a criminal offense.

Roberts, 55, was released from the Hamilton County Jail Wednesday after he purged himself of a contempt of court charge.

He was jailed Aug. 13, 1962, because he refused to tell what became of an estimated $30,000 from the sale of securities during a divorce suit filed by Alice Denton Roberts.

On April 7, this year, Roberts notified Domestics Relations Court Judge Paul J. George that he would like to leave jail. A set of financial conditions, which Roberts' agreed to meet, was drawn up.

He appeared before the Judge Wednesday. He said he had placed the money in banks, but was "sorry" he didn't know the names and addresses of the banks.

"But I have been informed that my brother has $18,400 to deposit as trustee in the Commerce Trust Co., Kansas City, Mo.," Roberts said. "I have been told that out of this $18,400 my ex-wife has been paid $10,415." Roberts had been $10,455 in arrears on payments to his former wife.

Roberts also said he understood he still must pay $45 a week, $15 for each of three children. He signed three stock certificates which he held as custodian for the children.

And with that, Judge George told Roberts he had purged himself and was a free man.

Roberts hastily left the courthouse with his lawyer, refusing to talk with reporters. He also shied away from photographers.

In a jail interview last summer, he said he was "forced down a one-way street and I can't turn around. I'll sit up here for my rights. I think I'm right and I won't ask for anything."

Roberts spent exactly 1,015 days—nearly three years — in jail, the longest any one had been confined in the Hamilton County Jail. It cost the county $6 a day to keep him, or $6,030.

KEY CLUBBERS PAINT MISSION — Five senior members of the CHS Key Club have been reporting for duty at 6:30 a. m. every day this week at the Lowery Lane Mission where they are volunteering their talents as painters. Afternoons have been spent in rehearsal for commencement tomorrow evening. The five volunteers are, left to right: Richard Crable, Bruce Bell, Robert Anderson, Steve Weiler and Wayne Winner. The Key Club also paid for all paint and materials for the project.

Boxcar Door Crushes Fairborn Worker, 36

SPRINGFIELD, Ohio (AP)— A 36-year-old Fairborn man was killed Wednesday in a freak accident at the Wickes Lumber Co. three miles south of here.

Acie Morrison and a co-worker were opening the door of a boxcar to remove lumber when the door came off its track and crushed Morrison.

ROOF COATING
5-Gal. Can
$2.25
GORDON'S
Main and Scioto

MEMORIAL DAY TIRE SALE
Davis 100% Nylon Wearwell
$8.88
Plus Tax and Trade-In
6:70 x 15
Western Auto Associate Store

-ATTENTION-
Register Now for:
- Piano Lessons
- Guitar Lessons
- Electric Base

CARL HAWKS SOUND CENTER
SALES — REPAIR — RENTAL
559 E. Mound St. — Phone GR 4-6638
We Service What We Sell . . . Plus All Other Brands

We Now Have Plenty of:
7 Web
Chaise Lounges Reg. $7.95 . . . . $6.77
Matching 6 Web
Chairs Reg. $3.97 . . . . $3.47
CUSSINS & FEARN CO.
129 W. Main St.

PRIZE WINNERS
DAILY PRIZES —
MRS. VERLAND RILEY, 225 E. Ohio St.
FRANKLIN CHESTNUT, Wilson's Trailer Court
MacDONALD SCHUMM, 904½ S. Court St.
MRS. EARL PRICE, Edison Ave.
JEFF ARLEDGE, 123 W. Corwin St.
OLLIE JOHNSON, 601 S. Washington St.
SPECIAL PRIZES:
JACK BLAND, 130 Logan St.
WALTER MAY, 481 E. Franklin St.
$30.00 MERCHANDISE:
WALTER G. RICHARDS, Route 4, Circleville
TELEVISION:
EVELYN HEMSLEY, Route 1, Circleville
GLITT'S
Corner Court – Ohio Streets
We wish to thank those who helped us celebrate our anniversary and remodeling!
OPEN ALL DAY DECORATION DAY
See Us for Your Picnic Supplies!

LOOK TO OLDS FOR THE NEW!

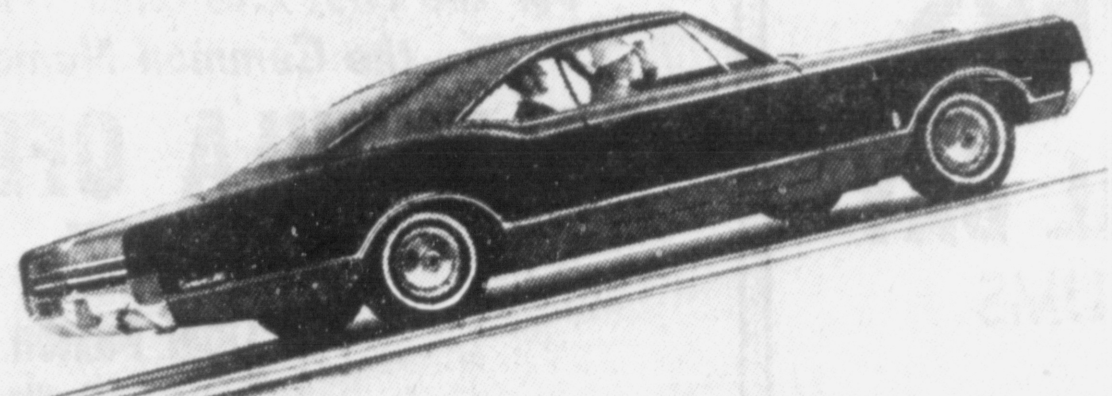
Step out front in style . . . in a Rocket Action 88!
What a combination! The styling triumph of the year—Action-Line Design—teamed with rousing Rocket Action performance!
You'll find them in every Olds 88—Delta, Dynamic and Jetstar—eleven models in all. Like to see how it feels to travel by Rocket? See your Olds Dealer. He'll show you how easy it is to step out front in an Olds 88!
OLDSMOBILE
The Rocket Action Car!
ENTER OLDS "GOLF-O-RAMA." FOUR OLDS 4-4-2 GRAND PRIZES! 442 OTHER PRIZES! SEE YOUR OLDS DEALER OR PARTICIPATING GOLF PRO. YOU DON'T HAVE TO PLAY GOLF TO WIN!
CLIFTON MOTOR SALES, INC., CIRCLEVILLE, OHIO
MAY IS SAFETY MONTH! JOIN THE CIRCLE OF SAFETY! CHECK YOUR CAR . . . CHECK YOUR DRIVING . . . CHECK ACCIDENTS!

Headaches!
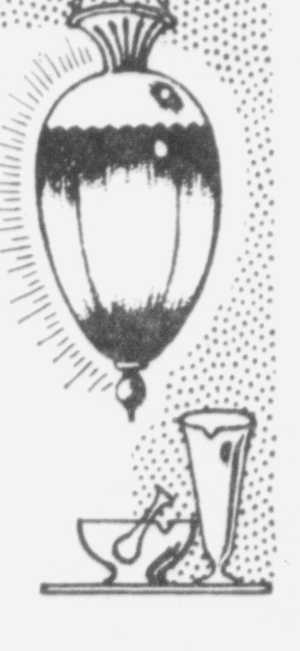
Headaches, probably the most common of all complaints, are caused by dozens of different conditions. Most of the time they pass quickly and have no special importance but when headaches are frequent it makes good sense to see a doctor. Chances are he'll find it's nothing of consequence or if necessary he will prescribe appropriate treatment. You'll be glad you saw him.
RISCH DRUG STORE
1274 N. Court — Phone GR 4-6611

POPULAR GARDENER — Standing in the midst of her fine irie varieties is Mrs. James Moffitt, 336 E. Franklin St. Her interest in iris stems from the 1920s when she first started her excellent collection. Violet harmony, first violet, the bride and blue elegance grow in this row of recent introductions. Mrs. Moffitt may well be known as the guide for beginning gardeners. She has encouraged many a new gardener. And her plants may be found growing in almost every county garden. Nobody is more generous than this wise successful grower.

Mrs. Moffitt Both Friend, Patron to New Gardeners

The Moffitt garden at 336 E Franklin St. was one of the four listed for the recent tour of gardens held by the Pickaway County Garden Club. Things were not blooming.

One week later this garden, famous for its iris, was in full glory. Mrs. James Moffitt, the garden's owner, has always loved flowers. She is known far and wide for her gardening pursuits. People like to talk to her about plant ailments and gardens in general.

Perhaps more than any other person in the community, she has encouraged young gardeners and new gardeners. She has given hundreds of plants to visitors who admired something growing in her yard and myriads of bouquets have gladdened hearts of people who came to see.

Mrs. Moffitt who is an iris specialist laughingly **recalls** that she started with iris in the 1920s. Dr. B. R. Bales, local hybridizer and iris expert, was instrumental in whetting her interest along iris lines. "Dr. Bales and Laura King started me out," Mrs. Moffitt recalled. "And I've been interested ever since."

Since iris need to be divided quite frequently, Mrs. Moffitt is busy after blooming season — dividing, re-planting, labeling and giving away surplus rhizomes. Her season of labor is near at hand.

Mrs. Moffitt knows many iris by name. Although labels are placed at every plant at dividing time, somehow or other labels get lost or changed in the course of a year.

There's an area for old varieties in the Moffitt Garden. Friends are invited to come with their spades and take whatever they want.

Like all dedicated gardeners, Mrs. Moffitt has many other flowers beside her beloved iris. She also specializes in daylilies.

Right now there is a big **area of blooming peonies. These are in different colors. Many an organization has decorated its stage with peonies from Mrs. Moffitt's garden.**

The Moffitt peonies often go to friends who want them for Memorial Day decorations.

A giant Beauty bush bloomed along with the iris. A coral honeysuckle glowed bright as a fire in its place along the alley. A big mountain ash was shedding petals, and will have clusters of fruit this fall. Tucked away in one corner near a building was a pitcher plant from a northern bog and near it some tiny cranberry plants.

• • •

THE MOFFITT place has dozens of interesting plants in bloom now, including Decoration Day daisies by the hundreds. Later there will be an extensive planting of choice daylilies.

Daylilies, too, need frequent dividing and many a garden is the more beautiful because it has some of Hazel Moffit's hemerocallis plants that were given away at dividing time.

There are fine roses. Mrs. Moffitt leans toward the grandifloras. Her roses have expert care and respond accordingly.

A successful gardener and a wise gardener, everything growable will sooner or later find its way into the Moffitt garden. Take Japanese iris for instance. Tricky to grow and trickier yet to grow year after year, the Moffitt garden once had Japanese iris.

In the house African violets take precedence over other houseplants. Mrs. Moffitt grows almost all her violets from leaves. She has a metal plant-stand in the window for her violets. It looks like a little Parisian flower wagon with its load of blooming violets.

Hazel Moffitt helped organize the Pickaway County Garden Club. She has served as its president. She is a charter member of Shawnee Arrangers Club.

Generous with her plants and generous with her helpful knowledge, no other local gardener owns quite the same place in the hearts of flower lovers that Mrs. Moffitt holds.

Fringe Tree Real Pleasure

The native fringe tree is giving considerable pleasure to gardeners at this time of year.

It's handsome, hardy and of easy cultivation. Needs are simple — it likes plenty of sun and a good rich loamy soil.

The botanical name is Chionanthus, Virginica. Native to the eastern United States, it grows from six to eight feet, but older specimens sometimes reach the height of 15 or 18 feet. Th botanical family is Olaceae and it is related to the lilac and the privet.

The white fringe-like flowers are sweet scented. It is propagated by seeds and cuttings.

PROBATE COURT NOTICE

All interested parties are hereby notified that the following Executrix, Guardian and Administratrix have filed their accounts in the Probate Court of Pickaway County, Ohio:

No. 21338 Suzanne Parrett, Administratrix of the estate of Larry B. Dailey, deceased. Final and distributive account.

No. 20725 Robert E. Wright, Guardian of Elden N. Clarridge, an incompetant. Annual account.

No. 21714 Marie E. Brooks, Executrix of the estate of Arthur H. Brooks, deceased. First and final account.

And that said accounts will be for hearing and settlement before this Probate Court on Monday, June 21st, 1965, at 9 o'clock A. M. Exceptions to said accounts, if any, must be filed herein on or before June 15th, 1965.

Witness my hand and the seal of said Probate Court this 17th day of May, 1965.

GUY G. CLINE
Probate Judge

May 20, 27, June 3, 10

GARDEN

Compiled and Edited by
Mrs. Elizabeth Jones
GR 4-6825

Garden Gossip

Floyd Bartley's native Ohio azaleas are blooming now. He lives on Route 56 and those azaleas take very special care.

Bartley's fringe tree is in blossom now. This was probably brought in from the wild also. The fringe tree has a delightful fragrance.

Donald McBeth, Hallsville naturalist, has wild azaleas. His fringe tree also is beautiful. When I visited the McBeth place one year there were countless seedling fringe trees.

The fringe tree is a dioecious plant. You will not get seedling plants unless you have both sexes growing in your vicinity.

My son, Robert, ordered blueberries this spring from a nursery. The blueberry is not deciduous but if the plants are all one variety thier fruiting habits are unsatisfactory. This is true of apples and sweet cherries as well as blueberries.

At the Ohio Judges Council meeting held in April judges were given a formula for mixing chemicals necessary for acid loving plants like azaleas and blue berries. Mrs. Kenneth Hannan, who attended the Council meeting, has the formula as well as directions on the amount to use.

Mrs. Harold White, 229 Town St., has a white fringe tree in her yard. She says neighbors recall when a purple fringe tree also grew in this yard. We have never seen or heard of a purple fringe tree before. It sounds most beautiful.

We have been asking Knollwood Villagers if the azaleas at the home of Mr. and Mrs. Vernon Saunders are in bloom this year. They are. These are the oldest and largest azaleas in the community as far as we know.

Last year we discovered beautiful azaleas at the Bob Cole home, 670 Ridgewood Drive. This is not surprising since Bob owns a wholesale nursery and would naturally have the know-how on growing azaleas in a community like ours which ordinarily is rather unkind to acid loving plants.

Yes, the beauty bushes on either side of the yard at the William Goodchild's, 616 Beverly Road, have been big clouds of pink this year as in other years. The Goodchilds have enormous bushes of this lovely shrub.

Old fashioned yellow roses are in bloom. A fine specimen is the one at the Wenrich Stuckeys on Route 56. This is a rose that has disagreeable growing habits after the bloom period and is not as popular as it used to be. It spreads by underground roots and is often rather straggly looking. But when it blooms it is beautiful.

Mark Schumm, 580 N. Pickaway St., says he did not lose a rose by winter kill this year. He would not mind having a little more space for new roses.

Doyle Cupp, 1231 S. Pickaway St., says all his roses lived through the winter. He attributes his good luck to the fact that the small fish which he catches are used as fertilizer.

We ask all visiting fisherman not to throw back small fish. Our pond is over populated with little bluegills. Save tiny fish for your wife's roses.

After all, Doyle Cupp has the example of the American Indian who fertilized each hill of corn with fish. The Indians taught this agricultural practice to the pilgrims.

I went garden hopping with my friend Florence Fetherolf last Thursday and discovered one of the finest perennial borders in the whole community at the home of the Barton Whittens on Route 159 near Meade. Both Mrs. Whitten and her daughter, Helen, are flower crazy. Helen's daughter, Marcia, aged four, is another enthusiastic gardener. She decided to move the labels in the border one day.

Mrs. Paul Conrad on Route 188 near the roadside park says her eremurus or foxtail lily has never bloomed. The plant makes much to do about growing nice large foliage which later dies down. But nary a bloom! She is planning on going to see Mrs. Bernard Savey's eremurus planting and discussing problems with her.

Georgia Hott of Ashville was a visitor in my garden last week. She said she had just finished planting seeds for summer annuals. Georgia was laughing about the times she used to stay up all night and put 20 arrangements or so in a flower show. She said she often entered an exhibit in every class. She added with a chuckle that she had more sense now.

Charles Richardson, 518 E. Franklin, has a Russian olive tree in his yard. This tree with the interesting gray foliage ought to be used more widely in our landscapes. It blooms and is fragrant. Charlie says he only knows of one other person in Circleville who has the Russian olive. The small yellow blossom is rather insignificant. It's the foliage that makes for interesting contrast.

Now is the time to go garden hopping. Local gardens are at their best. And if there is anything that really pleases a garden owner it is to have visitors when the garden is at its best.

Use The Classifieds

Solaqua Club To Entertain At Fourth Rose Breakfast

The Solaqua Garden Club will hold its fourth annual Rose Breakfast June 4 in the Prairie Lanes party room, N. Court St.

Registration will begin at 9:30 a. m. The cost is 50 cents. Breakfast will be served continuously from 9:30 to 10:30 a. m. A program has been planned for guests.

This is an open meeting. Those interested in gardening are cordially invited.

Theme of the flower show, held in connection with the breakfast, is "Precious Jewels of June — Roses." There are four classes in the speciman division. They are:

1. best hybrid tea rose — other than Peace, any color, 3 blooms; 2. best "Peace Rose" — 3 blooms; 3. best climbing Rose, any color, 1 stem not to exceed 2 feet; 4. best Floribunda rose, any color, 1 stem.

There are six classes in the artistic division. They are:

1. Arrangement depicting a Biblical story — an abstract (card with name of story and explanation of material used to accompany arrangement);

2. Arrangement depicting a radio or TV personality — an abstract (name of personality and explanation to be placed with arrangement);

3. An arrangement portraying your favorite sport — an abstract (name of sport and explanation to be placed with arrangement);

4. Arrangement depicting a news event — free form (name of news item to be listed with arrangement);

5. A summer shower — arrangement featuring water;

6. High Noon — a vertical arrangement;

Exhibitors are requested to read the rules carefully. They are:

1. The show is open to anyone who cares to exhibit. Exhibitors may enter in as many classes as desired. Only one entry in any one class by the same exhibitor;

2. Flowers used in arrangement classes need not be grown by exhibitor provided they are garden grown and not grown in a greenhouse;

3. An artistic arrangement is to be interpreted as a design of plant material in a suitable container. Bases and accessories may be used if desired and will be judged as a part of the arrangement;

4. All specimens must be grown by the exhibitor;

5. All exhibits must be in place by 10 a. m. All entries will be staged by the exhibitor making the entry;

6. All due caution will be taken with materials and containers but the club will not assume responsibility for loss or damage should any occur;

7. Any kind of garden grown foliage may be used in any arrangement;

8. All arrangements must include one or more roses;

9. Cash prizes and ribbons will be awarded in all classes. Each will be judged. First, second and third prizes will be worth cash awards of $1.50, $1, and 50 cents. Ribbon for honorable mention. Judge's decision will be final.

10. Classes 1, 2 and 3 may have artificial or artificially colored material used in the design if so desired.

11. No artificial or artificially colored material permitted in classes 4, 5 and 6.

12. A sweepstakes will be awarded to the exhibitor in Section II — arrangements, winning the most points at a rate of five for first, three for second, and one for third.

Many Possibilities Exist In Making Choice of Hedge

Many plants can be grown as hedges, but some have better qualities than others for the purpose.

First, one has to decide what he wishes a hedge to accomplish. If it is merely to delineate one property from another, with many open spaces, it may be that you do not wish rose plants for example, or a few other shrubs.

However, if the hedge is to be typical, it will consist of a solid square or rounded barrier, suitable for shearing to the desired shape, and it may be tall, or low, depending on the home owner's choice for the purpose.

A hedge should be hardy, suited to local soil conditions and climate. It should be of dense, twiggy nature, branching freely when sheared. And it should be low-branched with the foliage right to the ground.

• • •

MOREOVER, its foliage should be attractive for a long period of the year, all year round preferably.

Decorative flowers or fruits make it more desirable. It should be easy to maintain.

Some of the desirable hedge materials are:

1. Japanese quince — polished leaves, flowers in spring, easily established and clips well. Excellent as a medium-sized hedge 3½ to 5 feet tall.

2. Corneliancherry Dogwood — dense, compact, rich in coloring. Gives effect of solid green wall. Needs only two clippings a season.

3. Washington, hawthorn — thorny, intricately branched twigs, make an excellent barrier. Clusters of small white flowers in spring, red fruits in fall. Two clippings will suffice.

4. Winged Euonymous — dense and well-branched to the ground-line. In winter, its winged stems have interest highlighted by snow. Lovely foliage shade in fall is pink or rose.

5. Clavey's dwarf honeysuckle — finished-appearing hedge is possible in one season. Globular in shape and compact, it is excellent for a hedge to 2½ to 4-feet high.

"TATER TILLER" — Don Allen, Whisler gardener, disks his potato patch to make sure the sprouts can get through the warm soil. His potato patch is a big one, possibly an eighth of an acre. Planted last week, the potatoes have not yet come through the ground. A potato man of considerable experience, Allen plants a crop each year. Notice the blooming lilacs which separate the potato patch from the yard.

LEST WE FORGET
LET FLOWERS HONOR YOUR LOVED ONES ON MEMORIAL DAY

Pots — Arrangements
Floral Pieces
We Fill
Cemetery Urns

LOU DEAL'S
FLOWERS

FTD
FLORISTS TELEGRAPH DELIVERY
Member TELEFLORA

We Make Daily Deliveries to Columbus Hospitals
204 Long St. — YU 3-7041
ASHVILLE

BLOOMING FLOWERS
for
MEMORIAL DAY
GERANIUMS
30c Up
MIXED POTS
$3.00 Up
Petunias, Ageratum, Marigolds,
Coleus, Verbenas etc.
BREHMER
GREENHOUSES
Since 1887

FREE FLOWERS from DOWLER'S!
For the First Customer Who Can Tell Us
the Common Name for —
CALENDULA OFFICINALIS
Last Week's Winner Was
Opal Paxton
Route 2 Ashville
Common Name for Last Week — Nasturtium
Homegrown Strawberries
Memorial Day Flowers
Potted Arrangements
Sweet Potato Plants
DOWLER FARMS
½ Mile South of South Bloomfield on U. S. 23
YU 3-7203

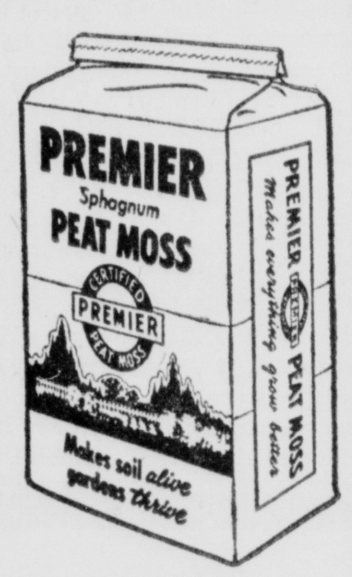

For
Healthy Soil
- Improve Soil Structure
- New Lawns
- Established Lawns
- House Plants
- Flower Bulbs
- Rose Trees and Shrubs
- Evergreens

Makes Soil Alive
and Plants Thrive

LANDMARK FARM BUREAU COOPERATIVES
CIRCLEVILLE BRANCH
312 W. Mound St.
Phone GR 4-3176
DERBY BRANCH
Harrisburg 877-4222
MOUNT STERLING
1744-R

POPULAR GARDENER — Standing in the midst of her fine irie varieties is Mrs. James Moffitt, 336 E. Franklin St. Her interest in iris stems from the 1920s when she first started her excellent collection. Violet harmony, first violet, the bride and blue elegance grow in this row of recent introductions. Mrs. Moffitt may well be known as the guide for beginning gardeners. She has encouraged many a new gardener. And her plants may be found growing in almost every county garden. Nobody is more generous than this wise successful grower.

Mrs. Moffitt Both Friend, Patron to New Gardeners

The Moffitt garden at 336 E Franklin St. was one of the four listed for the recent tour of gardens held by the Pickaway County Garden Club. Things were not blooming.

One week later this garden, famous for its iris, was in full glory. Mrs. James Moffitt, the garden's owner, has always loved flowers. She is known far and wide for her gardening pursuits. People like to talk to her about plant ailments and gardens in general.

Perhaps more than any other person in the community, she has encouraged young gardeners and new gardeners. She has given hundreds of plants to visitors who admired something growing in her yard and myriads of bouquets have gladdened hearts of people who came to see.

Mrs. Moffitt who is an iris specialist laughingly recalls that she started with iris in the 1920s. Dr. B. R. Bales, local hybridizer and iris expert, was instrumental in whetting her interest along iris lines. "Dr. Bales and Laura King started me out," Mrs. Moffitt recalled. "And I've been interested ever since."

Since iris need to be divided quite frequently, Mrs. Moffitt is busy after blooming season — dividing, re-planting, labeling and giving away surplus rhizomes. Her season of labor is near at hand.

Mrs. Moffitt knows many iris by name. Although labels are placed at every plant at dividing time, somehow or other labels get lost or changed in the course of a year.

There's an area for old varieties in the Moffitt Garden. Friends are invited to come with their spades and take whatever they want.

Like all dedicated gardeners, Mrs. Moffitt has many other flowers beside her beloved iris. She also specializes in daylilies.

Right now there is a big **area of blooming peonies. These are in different colors. Many an organization has decorated its stage with peonies from Mrs. Moffitt's garden.**

The Moffitt peonies often go to friends who want them for Memorial Day decorations.

A giant Beauty bush bloomed along with the iris. A coral honeysuckle glowed bright as a fire in its place along the alley. A big mountain ash was shedding petals, and will have clusters of fruit this fall. Tucked away in one corner near a building was a pitcher plant from a northern bog and near it some tiny cranberry plants.

* * *

THE MOFFITT place has dozens of interesting plants in bloom now, including Decoration Day daisies by the hundreds. Later there will be an extensive planting of choice daylilies.

Daylilies, too, need frequent dividing and many a garden is the more beautiful because it has some of Hazel Moffit's hemerocallis plants that were given away at dividing time.

There are fine roses. Mrs. Moffitt leans toward the grandifloras. Her roses have expert care and respond accordingly.

A successful gardener and a wise gardener, everything growable will sooner or later find its way into the Moffitt garden. Take Japanese iris for instance. Tricky to grow and trickier yet to grow year after year, the Moffitt garden once had Japanese iris.

In the house African violets take precedence over other houseplants. Mrs. Moffitt grows almost all her violets from leaves. She has a metal plantstand in the window for her violets. It looks like a little Parisian flower wagon with its load of blooming violets.

Hazel Moffitt helped organize the Pickaway County Garden Club. She has served as its president. She is a charter member of Shawnee Arrangers Club.

Generous with her plants and generous with her helpful knowledge, no other local gardener owns quite the same place in the hearts of flower lovers that Mrs. Moffitt holds.

Fringe Tree Real Pleasure

The native fringe tree is giving considerable pleasure to gardeners at this time of year.

It's handsome, hardy and of easy cultivation. Needs are simple — it likes plenty of sun and a good rich loamy soil.

The botanical name is Chionanthus, Virginica. Native to the eastern United States, it grows from six to eight feet, but older specimens sometimes reach the height of 15 or 18 feet. Th botanical family is Olaceae and it is related to the lilac and the privet.

The white fringe-like flowers are sweet scented. It is propagated by seeds and cuttings.

PROBATE COURT NOTICE

All interested parties are hereby notified that the following Executrix, Guardian and Administratrix have filed their accounts in the Probate Court of Pickaway County, Ohio:

No. 21338 Suzanne Parrett, Administratrix of the estate of Larry B. Dailey, deceased. Final and distributive account.

No. 20725 Robert E. Wright, Guardian of Elden N. Clarridge, an incompetant. Annual account.

No. 21714 Marie E. Brooks, Executrix of the estate of Arthur H. Brooks, deceased. First and final account.

And that said accounts will be for hearing and settlement before this Probate Court on Monday, June 21st, 1965, at 9 o'clock A. M. Exceptions to said accounts, if any, must be filed herein on or before June 15th, 1965.

Witness my hand and the seal of said Probate Court this 17th day of May, 1965.

GUY G. CLINE
Probate Judge

May 20, 27, June 3, 10

GARDEN

Compiled and Edited by
Mrs. Elizabeth Jones
GR 4-6825

Garden Gossip

Floyd Bartley's native Ohio azaleas are blooming now. He lives on Route 56 and those azaleas take very special care

Bartley's fringe tree is in blossom now. This was probably brought in from the wild also. The fringe tree has a delightful fragrance.

Donald McBeth, Hallsville naturalist, has wild azaleas. His fringe tree also is beautiful. When I visited the McBeth place one year there were countless seedling fringe trees.

The fringe tree is a dioecious plant. You will not get seedling plants unless you have both sexes growing in your vicinity.

My son, Robert, ordered blueberries this spring from a nursery. The blueberry is not deciduous but if the plants are all one variety thier fruiting habits are unsatisfactory. This is true of apples and sweet cherries as well as blueberries.

At the Ohio Judges Council meeting held in April judges were given a formula for mixing chemicals necessary for acid loving plants like azaleas and blue berries. Mrs. Kenneth Hannan, who attended the Council meeting, has the formula as well as directions on the amount to use.

Mrs. Harold White, 229 Town St., has a white fringe tree in her yard. She says neighbors recall when a purple fringe tree also grew in this yard. We have never seen or heard of a purple fringe tree before. It sounds most beautiful.

We have been asking Knollwood Villagers if the azaleas at the home of Mr. and Mrs. Vernon Saunders are in bloom this year. They are. These are the oldest and largest azaleas in the community as far as we know.

Last year we discovered beautiful azaleas at the Bob Cole home, 670 Ridgewood Drive. This is not surprising since Bob owns a wholesale nursery and would naturally have the know-how on growing azaleas in a community like ours which ordinarily is rather unkind to acid loving plants.

Yes, the beauty bushes on either side of the yard at the William Goodchild's, 616 Beverly Road, have been big clouds of pink this year as in other years. The Goodchilds have enormous bushes of this lovely shrub.

Old fashioned yellow roses are in bloom. A fine specimen is the one at the Wenrich Stuckeys on Route 56. This is a rose that has disagreeable growing habits after the bloom period and is not as popular as it used to be. It spreads by underground roots and is often rather straggly looking. But when it blooms it is beautiful.

Mark Schumm, 580 N. Pickaway St., says he did not lose a rose by winter kill this year. He would not mind having a little more space for new roses.

Doyle Cupp, 1231 S. Pickaway St., says all his roses lived through the winter. He attributes his good luck to the fact that the small fish which he catches are used as fertilizer.

We ask all visiting fisherman not to throw back small fish. Our pond is over populated with little bluegills. Save tiny fish for your wife's roses.

After all, Doyle Cupp has the example of the American Indian who fertilized each hill of corn with fish. The Indians taught this agricultural practice to the pilgrims.

I went garden hopping with my friend Florence Fetherolf last Thursday and discovered one of the finest perennial borders in the whole community at the home of the Barton Whittens on Route 159 near Meade. Both Mrs. Whitten and her daughter, Helen, are flower crazy. Helen's daughter, Marcia, aged four, is another enthusiastic gardener. She decided to move the labels in the border one day.

Mrs. Paul Conrad on Route 188 near the roadside park says her eremurus or foxtail lily has never bloomed. The plant makes much to do about growing nice large foliage which later dies down. But nary a bloom! She is planning on going to see Mrs. Bernard Savey's eremurus planting and discussing problems with her.

Georgia Hott of Ashville was a visitor in my garden last week. She said she had just finished planting seeds for summer annuals. Georgia was laughing about the times she used to stay up all night and put 20 arrangements or so in a flower show. She said she often entered an exhibit in every class. She added with a chuckle that she had more sense now.

Charles Richardson, 518 E. Franklin, has a Russian olive tree in his yard. This tree with the interesting gray foliage ought to be used more widely in our landscapes. It blooms and is fragrant. Charlie says he only knows of one other person in Circleville who has the Russian olive. The small yellow blossom is rather insignificant. It's the foliage that makes for interesting contrast.

Now is the time to go garden hopping. Local gardens are at their best. And if there is anything that really pleases a garden owner it is to have visitors when the garden is at its best.

Use The Classifieds

Solaqua Club To Entertain At Fourth Rose Breakfast

The Solaqua Garden Club will hold its fourth annual Rose Breakfast June 4 in the Prairie Lanes party room, N. Court St.

Registration will begin at 9:30 a. m. The cost is 50 cents. Breakfast will be served continuously from 9:30 to 10:30 a. m. A program has been planned for guests.

This is an open meeting. Those interested in gardening are cordially invited.

Theme of the flower show, held in connection with the breakfast, is "Precious Jewels of June — Roses." There are four classes in the speciman division. They are:

1. best hybrid tea rose — other than Peace, any color, 3 blooms; 2. best "Peace Rose" — 3 blooms; 3. best climbing Rose, any color, 1 stem not to exceed 2 feet; 4. best Floribunda rose, any color, 1 stem.

There are six classes in the artistic division. They are:

1. Arrangement depicting a Biblical story — an abstract (card with name of story and explanation of material used to accompany arrangement);

2. Arrangement depicting a radio or TV personality — an abstract (name of personality and explanation to be placed with arrangement);

3. An arrangement portraying your favorite sport — an abstract (name of sport and explanation to be placed with arrangement);

4. Arrangement depicting a news event — free form (name of news item to be listed with arrangement);

5. A summer shower — arrangement featuring water;

6. High Noon — a vertical arrangement;

Exhibitors are requested to read the rules carefully. They are:

1. The show is open to anyone who cares to exhibit. Exhibitors may enter in as many classes as desired. Only one entry in any one class by the same exhibitor;

2. Flowers used in arrangement classes need not be grown by exhibitor provided they are garden grown and not grown in a greenhouse;

3. An artistic arrangement is to be interpreted as a design of plant material in a suitable container. Bases and accessories may be used if desired and will be judged as a part of the arrangement;

4. All specimens must be grown by the exhibitor;

5. All exhibits must be in place by 10 a. m. All entries will be staged by the exhibitor making the entry;

6. All due caution will be taken with materials and containers but the club will not assume responsibility for loss or damage should any occur;

7. Any kind of garden grown foliage may be used in any arrangement;

8. All arrangements must include one or more roses;

9. Cash prizes and ribbons will be awarded in all classes. Each will be judged. First, second and third prizes will be worth cash awards of $1.50, $1, and 50 cents. Ribbon for honorable mention. Judge's decision will be final.

10. Classes 1, 2 and 3 may have artificial or artificially colored material used in the design if so desired.

11. No artificial or artificially colored material permitted in classes 4, 5 and 6.

12. A sweepstakes will be awarded to the exhibitor in Section II — arrangements, winning the most points at a rate of five for first, three for second, and one for third.

Many Possibilities Exist In Making Choice of Hedge

Many plants can be grown as hedges, but some have better qualities than others for the purpose.

First, one has to decide what he wishes a hedge to accomplish. If it is merely to delineate one property from another, with many open spaces, it may be that you do not wish rose plants for example, or a few other shrubs.

However, if the hedge is to be typical, it will consist of a solid square or rounded barrier, suitable for shearing to the desired shape, and it may be tall, or low, depending on the home owner's choice for the purpose.

A hedge should be hardy, suited to local soil conditions and climate. It should be of dense, twiggy nature, branching freely when sheared. And it should be low-branched with the foliage right to the ground.

* * *

MOREOVER, its foliage should be attractive for a long period of the year, all year round preferably.

Decorative flowers or fruits make it more desirable. It should be easy to maintain.

Some of the desirable hedge materials are:

1. Japanese quince — polished leaves, flowers in spring, easily established and clips well. Excellent as a medium-sized hedge 3½ to 5 feet tall.

2. Corneliancherry Dogwood — dense, compact, rich in coloring. Gives effect of solid green wall. Needs only two clippings a season.

3. Washington, hawthorn — thorny, intricately branched twigs, make an excellent barrier. Clusters of small white flowers in spring, red fruits in fall. Two clippings will suffice.

4. Winged Euonymous — dense and well-branched to the ground-line. In winter, its winged stems have interest highlighted by snow. Lovely foliage shade in fall is pink or rose.

5. Clavey's dwarf honeysuckle — finished-appearing hedge is possible in one season. Globular in shape and compact, it is excellent for a hedge to 2½ to 4-feet high.

"TATER TILLER" — Don Allen, Whisler gardener, disks his potato patch to make sure the sprouts can get through the warm soil. His potato patch is a big one, possibly an eighth of an acre. Planted last week, the potatoes have not yet come through the ground. A potato man of considerable experience, Allen plants a crop each year. Notice the blooming lilacs which separate the potato patch from the yard.

LEST WE FORGET
LET FLOWERS HONOR YOUR LOVED ONES ON MEMORIAL DAY

Pots — Arrangements
Floral Pieces
We Fill
Cemetery Urns

LOU DEAL'S FLOWERS
FLORISTS TELEGRAPH DELIVERY
Member TELEFLORA

We Make Daily Deliveries to Columbus Hospitals
204 Long St. — YU 3-7041
ASHVILLE

BLOOMING FLOWERS
for
MEMORIAL DAY
GERANIUMS
30c Up
MIXED POTS
$3.00 Up
Petunias, Ageratum, Marigolds, Coleus, Verbenas etc.
BREHMER GREENHOUSES
Since 1887

FREE FLOWERS from DOWLER'S!
For the First Customer Who Can Tell Us the Common Name for —
CALENDULA OFFICINALIS
Last Week's Winner Was
Opal Paxton
Route 2 Ashville
Common Name for Last Week — Nasturtium
Homegrown Strawberries
Memorial Day Flowers
Potted Arrangements
Sweet Potato Plants
DOWLER FARMS
½ Mile South of South Bloomfield on U. S. 23
YU 3-7203

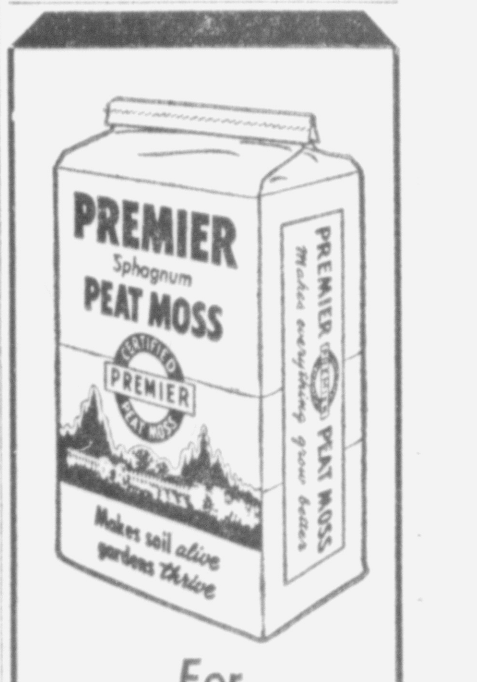

For Healthy Soil
- Improve Soil Structure
- New Lawns
- Established Lawns
- House Plants
- Flower Bulbs
- Rose Trees and Shrubs
- Evergreens

Makes Soil Alive and Plants Thrive

LANDMARK FARM BUREAU COOPERATIVES
CIRCLEVILLE BRANCH
312 W. Mound St.
Phone GR 4-3176
DERBY BRANCH
Harrisburg 877-4222
MOUNT STERLING
1744-R

Barnhart Family Tries New Trend

THE MISTING BUBBLE — Miriam Barnhart kneels beside her dome shaped misting house in which there is space for 1,000 cuttings. This is a new and exciting method of plant propagation that has endless possibilities for the amateur gardener. The Barnharts live at 200 Northridge Road. Their son, John, assembled the parts of the new misting operation. Ten days after Mrs. Barnhart inserted chrysanthemum cuttings and turned on the misting nozzle plants were rooted and ready for outdoor planting.

When the garden editor first heard about mist propagation she misunderstood and thought the informer had said "Missed Propagation" and jumped to the conclusion that a talk on birth control would be forthcoming.

Quite the contrary! Mist propagation is so easy and so inexpensive gardens will soon be over - populated with the newest, grandest and most costly of plants.

Don Merry of Wellston who has had fabulous luck propagating rose cuttings under mist was the first person we heard talk about the ease of mist propagation. A nozzle which gives off a fine mist was covered with a plastic house. He constructed the house for almost nothing.

With roses Merry counted seven eyes down from the bloom, removed the blossom, left on most of the foliage, stuck the stem in a jiffy pot of vermiculite, covered the top with soil (to give firmness) and turned on the mist. In two weeks his rose cuttings were rooted.

* * *

IN THREE weeks his young plants were ready to be put outside. In five weeks he had blooming rose plants.

He told his listeners that when the plants were moved from the misting house great care must be taken to acclimate them to the outside. Using a spray type bottle, Mrs. Merry moistened the tiny plants every two hours during daylight.

Among Merry's listeners when he spoke at the Southern Ohio Judges Council was Mrs. Emmitt Barnhart of Northridge Road. That was in November of 1964. In May of this year Mrs. Barnhart ordered a misting nozzle.

Her son, John, erected a temporary misting house of a large piece of plastic and a makeshift frame. Bricks had been placed on the ground under the misting house, and spread over the bottom and about 300 chrysanthemum cuttings were inserted. That was a Monday, May 10. In 10 days all cuttings had roots an inch long.

The do-it-yourself misting house is a complete success except from the esthetic approach. Mrs. Barnhart decided to order a manufactured dome - shaped misting house and another misting nozzle. This has been set up according to directions and chrysanthemum cuttings and corkscrew willow cuttings inserted. All cuttings are in fine condition, many already rooted.

There was no incidence of disease in Don Merry's misting house. To date there is none in the two Barnhart misting structures.

* * *

THE MISTING house is the newest and most exciting trend in plant propagation that is available to amateurs. It's possibilities for the home gardener are numberless.

Mrs. Barnhart's misting bubble, perhaps three feet diameter, has room for 1,000 cuttings.

Believe me it is not "missed propagation" — it's propagation double-plus. It's an exciting discovery that can give gardeners more and better plants.

Mrs. Barnhart will gladly show her misting operations. It's got the old glass jar method beat 1,000 times.

TODAY In History

By THE ASSOCIATED PRESS

Today is Thursday, May 27, the 147th day of 1965. There are 218 days left in the year.

Today's highlight in history:

On this date in 1668, three men—William Turner, Thomas Gold and John Farnum—were exiled into the wilderness by the Massachusetts General Assembly because they were Baptists. Religious intolerance was common in Colonial America until the adoption of the Constitution with its Bill of Rights.

On this date

In 1777, Button Gwinnett, a signer of the Declaration of Independence, died from wounds received in a duel with Gen. Lachlan McIntosh.

In 1819, Julia Ward Howe, the author of "Battle Hymn of the Republic," poet and reformer, was born in New York City.

In 1919, the naval plane NC4 arrived at Lisbon, Portugal, completing the first transatlantic flight. Stop overs made its elapsed time 11 days.

In 1929, Charles Lindbergh and Anne Morrow were married in Englewood, N.J.

In 1935, the Supreme Court ruled the National Industrial Recovery Act unconstitutional, ending the effort to regulate industry by codes.

Ten years ago—An Indonesian commission returned a verdict of sabotage in the crash of a Constellation plane in the South China Sea. Of 15 persons aboard, 12 were killed.

Five years ago—The Senate Foreign Relations Committee opened secret hearings on events causing the collapse of the Paris summit conference.

One year ago—Indian Prime Minister Nehru died at the age of 74.

South Africa's Afrikaners descend principally from a handful of European immigrants. Nearly one million persons bear the family names of only 40 original settlers.

Now
4% ON INSURED BANK DEPOSITS
THE SAVINGS BANK
Member FDIC

Stanleyville Develops into Ghost Town

STANLEYVILLE, the Congo (AP) — Stanleyville, once the Congo's teeming northern metropolis, lies still today in the African heat, virtually a ghost town.

When President Joseph Kasavubu arrived this week for a brief visit, only small groups of people gathered to watch him.

They apparently were glad to see him. But there are not enough people left to rally into large enthusiastic crowds.

Six months after Premier Moise Tshombe's white mercenaries and government troops retook the city from the rebels and a U.S.-Belgian paratroop operation rescued white hostages, only 40,000 people have returned. The population used to be a quarter of a million.

The rest are hiding in the bush. The government fully controls only a few square miles in the center of the city where American missionary Dr. Paul Carlson died.

Carlson was one of about 30 persons killed just before Belgian paratroopers swept into the rebel capital after dropping from U.S. Air Force planes.

The rebels are still out in the bush and even in the outskirts of the city. The people who have come back show it in their faces.

The white mercenaries who rolled in after the Belgian paratroops are gone. But soldiers are still common sights, gray-uniformed Congolese government soldiers carrying submachine guns.

The back streets seem deserted, with only a few houses occupied. There is little major war damage, but almost every building still has broken windows and walls are pocked with old bullet holes.

Electricity works but the flow of the impure water supply is scant at best.

Prices of everything are about 15 per cent higher than in Leopoldville, far down the Congo River to the south, and goods are short. Barge traffic up the Congo still has to brave rebel territory and not many risk the trip.

NOTICE OF APPOINTMENT
No. 21913
Estate of Fleta Nell Beatty Deceased

Notice is hereby given that William Lindsey Cook whose Post Office address is 131 Park Place, Circleville, Ohio has been duly appointed Executor of the Estate of Fleta Nell Beatty late of Pickaway County, Ohio, deceased.
Dated this 5th day of May 1965
GUY G. CLINE
Judge of the Probate Court
Pickaway County, Ohio
May 13, 20, 27.

FISH FRY
Friday Evening
All You Can Eat
$1.00
French Fries and Cole Slaw
TO TAKE HOME TOO!
Call GR 4-3127

500 Lancaster Pike
Next to the Fairgrounds
Owned and Operated by
JACK E. NOEL

CUSTOM BUTCHERING
First 4 Days of Each Week
(Closed Monday May 31st)
CIRCLEVILLE FAST FREEZE
Edison Ave. — GR 4-2701

Barriers Between East and West Are Being Broken Down in Europe

EDITOR's NOTE—AP Correspondent Preston Grover has completed a tour of most of the East European countries once labeled Soviet satellites. In this report he sums up his findings how the barriers between these nations and the West are being broken down.

By PRESTON GROVER

BUDAPEST, Hungary (AP) — Businessmen from the West today are breaking down barriers between Eastern Europe and the West.

Everywhere they are finding the welcome sign out in a way not dreamed of two or three years ago.

Increasing East-West trade is only one of the signs of a reviving feeling among East Europeans that they again are a part of the world and not a segregated section of it.

Budapest is exhibiting its new view by advertising itself as "the center of Europe." That is intended to mean not East Europe but the whole of it. The country is so Western-oriented that visitors are hard put to find any real evidence that they are behind the Iron Curtain.

While such evidence exists, in Hungary and elsewhere, in this city you have to hunt for it. In Budapest are a half-dozen monuments to Russian soldiers who died in the bitter battle to capture the city from the Germans. But the party slogans so ever-present in East Berlin are simply not found here.

You hardly ever see a Russian. One Budapest hotel recently was full of West German, French and English businessmen and a Spanish football team.

A small Soviet delegation spent a day or so there—and had to speak German to the hotel employes, who understand hardly a word of Russian. German is the prevailing foreign language here, despite 15 years of compulsory teaching of Russian.

These are among the outward signs of what appears to be a facing about of East European populations. With the exception of Bulgaria, whose people always had a deep sympathy for fellow Slavs in Russia, all East European states treasure and emphasize Western interests and backgrounds.

Romania has undertaken a "de-Russification" campaign that is almost comic in its thoroughness. The country has abolished compulsory teaching of Russian, suppressed Russian institutions and street names, and is pursuing an independence stance politically and economically.

In Hungary, the people have taken Westernization into their own hands. It is not only Westernization, but a restoration of Hungarian nationalism and national identity so long smothered under Russian authority.

In Czechoslovakia, party leaders have launched the country on an economic centralizaion program, the whole atmosphere of which is western, and away from Communist-style authoritarian economy.

Of the lot, East Germany reflects the least "Westwar turning." Yet old and young there make it clear they don't intend to become Russianized.

Looking back after a series of tours through most of this Eastern European area, it appears that an American seeking business should head for Romania. It is the most wide open to Western trade. Czechoslovakia is running close.

On the negative side, throughout all East Europe is an atmosphere the can be only described as the doldrums. There is a kind of public apathy that might be trace to political fatigue and political economic frustration.

Economic dificulties and the Soviet clash of creeds with China have shaken the belief of some in East European Communists that they were on the right track. Now there is doubt, and the party leaders face it at every public meeting. All of them are grimly aware that things are better in the West.

On top of that is a general shortage of investment capital to start new industries and to make the old ones work better.

Is it a moment of opportunity for the West Manufacturers from West Europe feel so. Every country in East Europe continues about two-htirds of its trade with the Soviet Union and neighboring Communist states, so the thing isn't a pushover. Yet without exception all are seeking to reduce to some extent the Russian grip on them, with Romania outstanding.

Signs of the Western trade invasion are everywhere. The Skoa automobile plant near Prague is fitted out with rows and rows of presses, drills and lathes from Italy, France an West Germany, while a British conveyor system carries the assembly line from nuts and bolts to finished automobiles.

Not a single piece of American machinery was seen in any of dozens of plants visited.

"With a limitation of five-years creit in which to pay for the equipment bought in America, we have almost no time to get it into use before we must complete payment for it," said Stefan Gabor, deputy planning minister in Romania.

"The new American tire and chemical factories just contracted ford will take two years to build. That leaves only three years in which to make the plants pay for themselves. We need more time than that," Gabin said.

Italy, France, West Germany and England offer longer term credit, in some cases, by report as much as 12 years.

NOTICE OF APPOINTMENT
No. 21902
Estate of Amanda Neff Deceased

Notice is hereby given that Ruth Magdalene Dewey whose address is 220 S. Scioto Street, Circleville, Ohio, and Hazel Neff Rader whose Post Office address is Route 3, Circleville, Ohio have been duly appointed Executrices of the Estate of Amanda Neff late of Pickaway County, Ohio, deceased.
Dated this 13th day of May 1965
GUY G. CLINE
Judge of the Probate Court
Pickaway County, Ohio
May 20. 27, June 3

PROBATE COURT NOTICE

All interested parties are hereby notified that the following Executrix, Guardian and Administrators have filed their accounts in the Probate Court of Pickaway County, Ohio:

No. 20892 Beulah Lucille Stout and Robert M. Balthaser, Co-Administrators of the estate of Adeline B. Cooper, deceased. First, final and distributive account.

No. 14968 Lemuel B. Weldon, Guardian of David S. Courtright, an incompetent. Tenth partial account.

No. 21545 Gladys Marburger, Executrix of the estate of Clarence Marburger, deceased. First, final and distributive account.

And that said accounts wil be for hearing and settlement before this Probate Court on Monday, June 14th, 1965, at 9 o'clock A. M. Exceptions to said accounts, if any, must be filed herein on or before June 8th, 1965.

Witness my hand and the seal of said Probate Court this 12th day of May, 1965.
GUY G. CLINE
Probate Judge
May 13, 20, 27, June 3.

NOTICE OF APPOINTMENT
No. 16467
Estate of Eleanor Olds Gray Deceased

Notice is hereby given that Richard F. Sater whose Post Office address is 52 E. Gay Street, Columbus, Ohio has been duly appointed Administrator de bonis non, with the will annexed of the Estate of Eleanor Olds Gray late of Pickaway County, Ohio, deceased.
Dated this 11th day of May 1965
GUY G. CLINE
Judge of the Probate Court
Pickaway County, Ohio
May 20, 27, June 3

Coppertone Built-In
Oven and Range
$157.00 complete
THE SAVINGS BARN
135 W. Water St.

Brilliant Decorator Colors
ENDS OF ROLLS
NEW SHIPMENT OF QUALITY CARPET
In Larger Sizes

	REG.	NOW
15'x9'6" Caprolan Moss Green	$126.00	$89.00
15'x14'4" Nylon Emerald Green	$214.00	$179.00
12'x15' Acrilan Gold and Green Stripe	$179.00	$124.00
15'x14' Nylon Gold Tweed	$208.00	$159.00
15'x15'8" Nylon Sandalwood	$180.00	$125.00
12'x17' Nylon Red	$180.00	$125.00
15'x13' Nylon Green Twist	$215.00	$179.00
15'x9'9" Nylon Honey Beige	$145.50	$99.00
12'x12' Acrilan Red	$143.00	$97.00
15'x16'10" Light Green Acrilan	$250.00	$188.00
12'x9' Multi Color Stripe Acrilan	$ 83.40	$39.95
12'x13'11" Wool Green Texture	$240.24	$157.75
15'x9'9" Plush Wool Copper	$250.00	$150.00
12'x22'3" Gold Nylon	$206.00	$170.00

Bring Your Measurements and Stop In . . .
We Have More of These Not Listed!
Sizes Under 9'
50% to 66% Discount
All Colors
4 Patterns
12' CARPET
At $3.95 Sq. Yd.
Wardell's Carpet and Rugs
146 W. Main St. Phone GR 4-2865

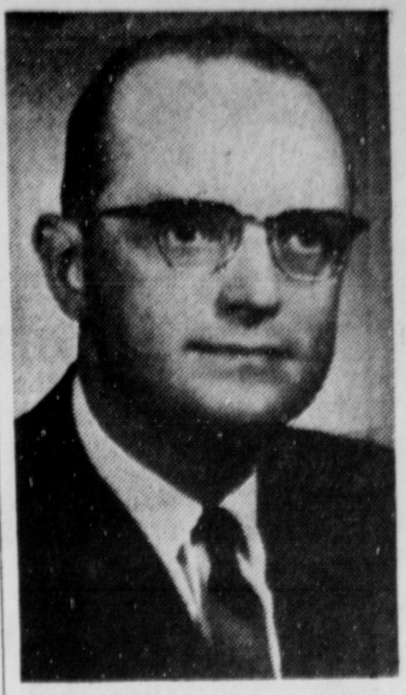

SPEAKER — Dr. L. Clair Warden, pastor of the King Avenue Methodist Church, Columbus, delivered Sunday's baccalaureate address for 82 graduating Westfall High School seniors. Commencement exercises were conducted last night at the county's newest school.

USE THE CLASSIFIEDS

First Quality Regular 29⁹
CERTIFIED OIL CO.
Shoppers Charge Cards Honored
1030 S. Court St.
Rt. 23 — 4 Miles N. of Circleville

ANYWAY YOU

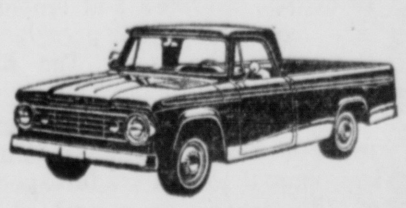

LOOK

AT IT
It's All
DODGE
There's a
DODGE TRUCK
MADE

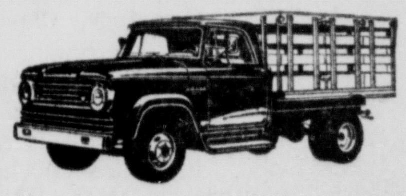

TO SUIT

YOU
Come In Today for a Free Test Drive
No Obligation of Course
WES EDSTROM MOTORS
150 E. Main St.
Phone GR 4-3550

Barnhart Family Tries New Trend

THE MISTING BUBBLE — Miriam Barnhart kneels beside her dome shaped misting house in which there is space for 1,000 cuttings. This is a new and exciting method of plant propagation that has endless possibilities for the amateur gardener. The Barnharts live at 200 Northridge Road. Their son, John, assembled the parts of the new misting operation. Ten days after Mrs. Barnhart inserted chrysanthemum cuttings and turned on the misting nozzle plants were rooted and ready for outdoor planting.

When the garden editor first heard about mist propagation she misunderstood and thought the informer had said "Missed Propagation" and jumped to the conclusion that a talk on birth control would be forthcoming.

Quite the contrary! Mist propagation is so easy and so inexpensive gardens will soon be over - populated with the newest, grandest and most costly of plants.

Don Merry of Wellston who has had fabulous luck propagating rose cuttings under mist was the first person we heard talk about the ease of mist propagation. A nozzle which gives off a fine mist was covered with a plastic house. He constructed the house for almost nothing.

With roses Merry counted seven eyes down from the bloom, removed the blossom, left on most of the foliage, stuck the stem in a jiffy pot of vermiculite, covered the top with soil (to give firmness) and turned on the mist. In two weeks his rose cuttings were rooted.

* * *

IN THREE weeks his young plants were ready to be put outside. In five weeks he had blooming rose plants.

He told his listeners that when the plants were moved from the misting house great care must be taken to acclimate them to the outside. Using a spray type bottle, Mrs. Merry moistened the tiny plants every two hours during daylight.

Among Merry's listeners when he spoke at the Southern Ohio Judges Council was Mrs. Emmitt Barnhart of Northridge Road. That was in November of 1964. In May of this year Mrs. Barnhart ordered a misting nozzle.

Her son, John, erected a temporary misting house of a large piece of plastic and a makeshift frame. Bricks had been placed on the ground under the misting house, and spread over the bottom and about 300 chrysanthemum cuttings were inserted. That was a Monday, May 10. In 10 days all cuttings had roots an inch long.

The do-it-yourself misting house is a complete success except from the esthetic approach. Mrs. Barnhart decided to order a manufactured dome - shaped misting house and another misting nozzle. This has been set up according to directions and chrysanthemum cuttings and corkscrew willow cuttings inserted. All cuttings are in fine condition, many already rooted.

There was no incidence of disease in Don Merry's misting house. To date there is none in the two Barnhart misting structures.

* * *

THE MISTING house is the newest and most exciting trend in plant propagation that is available to amateurs. It's possibilities for the home gardener are numberless.

Mrs. Barnhart's misting bubble, perhaps three feet diameter, has room for 1,000 cuttings.

Believe me it is not "missed propagation" — it's propagation double-plus. It's an exciting discovery that can give gardeners more and better plants.

Mrs. Barnhart will gladly show her misting operations. It's got the old glass jar method beat 1,000 times.

TODAY In History

By THE ASSOCIATED PRESS

Today is Thursday, May 27, the 147th day of 1965. There are 218 days left in the year.

Today's highlight in history:

On this date in 1668, three men—William Turner, Thomas Gold and John Farnum—were exiled into the wilderness by the Massachusetts General Assembly because they were Baptists. Religious intolerance was common in Colonial America until the adoption of the Constitution with its Bill of Rights.

On this date

In 1777, Button Gwinnett, a signer of the Declaration of Independence, died from wounds received in a duel with Gen. Lachlan McIntosh.

In 1819, Julia Ward Howe, the author of "Battle Hymn of the Republic," poet and reformer, was born in New York City.

In 1919, the naval plane NC4 arrived at Lisbon, Portugal, completing the first transatlantic flight. Stop overs made its elapsed time 11 days.

In 1929, Charles Lindbergh and Anne Morrow were married in Englewood, N.J.

In 1935, the Supreme Court ruled the National Industrial Recovery Act unconstitutional, ending the effort to regulate industry by codes.

Ten years ago—An Indonesian commission returned a verdict of sabotage in the crash of a Constellation plane in the South China Sea. Of 15 persons aboard, 12 were killed.

Five years ago—The Senate Foreign Relations Committee opened secret hearings on events causing the collapse of the Paris summit conference.

One year ago—Indian Prime Minister Nehru died at the age of 74.

South Africa's Afrikaners descend principally from a handful of European immigrants. Nearly one million persons bear the family names of only 40 original settlers.

Stanleyville Develops into Ghost Town

STANLEYVILLE, the Congo (AP) — Stanleyville, once the Congo's teeming northern metropolis, lies still today in the African heat, virtually a ghost town.

When President Joseph Kasavubu arrived this week for a brief visit, only small groups of people gathered to watch him.

They apparently were glad to see him. But there are not enough people left to rally into large enthusiastic crowds.

Six months after Premier Moise Tshombe's white mercenaries and government troops retook the city from the rebels and a U.S.-Belgian paratroop operation rescued white hostages, only 40,000 people have returned. The population used to be a quarter of a million.

The rest are hiding in the bush. The government fully controls only a few square miles in the center of the city where American missionary Dr. Paul Carlson died.

Carlson was one of about 30 persons killed just before Belgian paratroopers swept into the rebel capital after dropping from U.S. Air Force planes.

The rebels are still out in the bush and even in the outskirts of the city. The people who have come back show it in their faces.

The white mercenaries who rolled in after the Belgian paratroops are gone. But soldiers are still common sights, gray-uniformed Congolese government soldiers carrying submachine guns.

The back streets seem deserted, with only a few houses occupied. There is little major war damage, but almost every building still has broken windows and walls are pocked with old bullet holes.

Electricity works but the flow of the impure water supply is scant at best.

Prices of everything are about 15 per cent higher than in Leopoldville, far down the Congo River to the south, and goods are short. Barge traffic up the Congo still has to brave rebel territory and not many risk the trip.

NOTICE OF APPOINTMENT
No. 21913
Estate of Fleta Nell Beatty
Deceased
Notice is hereby given that William Lindsey Cook whose Post Office address is 131 Park Place, Circleville, Ohio has been duly appointed Executor of the Estate of Fleta Nell Beatty late of Pickaway County, Ohio, deceased.
Dated this 5th day of May 1965
GUY G. CLINE
Judge of the Probate Court
Pickaway County, Ohio
May 13, 20, 27.

Barriers Between East and West Are Being Broken Down in Europe

EDITOR's NOTE—AP Correspondent Preston Grover has completed a tour of most of the East European countries once labeled Soviet satellites. In this report he sums up his findings how the barriers between these nations and the West are being broken down.

By PRESTON GROVER

BUDAPEST, Hungary (AP) — Businessmen from the West today are breaking down barriers between Eastern Europe and the West.

Everywhere they are finding the welcome sign out in a way not dreamed of two or three years ago.

Increasing East-West trade is only one of the signs of a reviving feeling among East Europeans that they again are a part of the world and not a segregated section of it.

Budapest is exhibiting its new view by advertising itself as "the center of Europe." That is intended to mean not East Europe but the whole of it. The country is so Western-oriented that visitors are hard put to find any real evidence that they are behind the Iron Curtain.

While such evidence exists, in Hungary and elsewhere, in this city you have to hunt for it. In Budapest are a half-dozen monuments to Russian soldiers who died in the bitter battle to capture the city from the Germans. But the party slogans so ever-present in East Berlin are simply not found here.

You hardly ever see a Russian. One Budapest hotel recently was full of West German, French and English businessmen and a Spanish football team.

A small Soviet delegation spent a day or so there—and had to speak German to the hotel employes, who understand hardly a word of Russian. German is the prevailing foreign language here, despite 15 years of compulsory teaching of Russian.

These are among the outward signs of what appears to be a facing about of East European populations. With the exception of Bulgaria, whose people always had a deep sympathy for fellow Slavs in Russia, all East European states treasure and emphasize Western interests and backgrounds.

Romania has undertaken a "de-Russification" campaign that is almost comic in its thoroughness. The country has abolished compulsory teaching of Russian, suppressed Russian institutions and street names, and is pursuing an independence stance politically and economically.

In Hungary, the people have taken Westernization into their own hands. It is not only Westernization, but a restoration of Hungarian nationalism and national identity so long smothered under Russian authority.

In Czechoslovakia, party leaders have launched the country on an economic centralizaion program, the whole atmosphere of which is western, and away from Communist-style authoritarian economy.

Of the lot, East Germany reflects the least "Westwar turning." Yet old and young there make it clear they don't intend to become Russianized.

Looking back after a series of tours through most of this Eastern European area, it appears that an American seeking business should head for Romania. It is the most wide open to Western trade. Czechoslovakia is running close.

On the negative side, throughout all East Europe is an atmosphere the can be only described as the doldrums. There is a kind of public apathy that might be trace to political fatigue and political economic frustration.

Economic dificulties and the Soviet clash of creeds with China have shaken the belief of some in East European Communists that they were on the right track. Now there is doubt, and the party leaders face it at every public meeting. All of them are grimly aware that things are better in the West.

On top of that is a general shortage of investment capital to start new industries and to make the old ones work better.

Is it a moment of opportunity for the West Manufacturers from West Europe feel so. Every country in East Europe continues about two-htirds of its trade with the Soviet Union and neighboring Communist states, so the thing isn't a pushover. Yet without exception all are seeking to reduce to some extent the Russian grip on them, with Romania outstanding.

Signs of the Western trade invasion are everywhere. The Skoa automobile plant near Prague is fitted out with rows and rows of presses, drills and lathes from Italy, France an West Germany, while a British conveyor system carries the assembly line from nuts and bolts to finished automobiles.

Not a single piece of American machinery was seen in any of dozens of plants visited.

"With a limitation of five-years creit in which to pay for the equipment bought in America, we have almost no time to get it into use before we must complete payment for it," said Stefan Gabor, deputy planning minister in Romania.

"The new American tire and chemical factories just contracted ford will take two years to build. That leaves only three years in which to make the plants pay for themselves. We need more time than that," Gabin said.

Italy, France, West Germany and England offer longer term credit, in some cases, by report as much as 12 years.

NOTICE OF APPOINTMENT
No. 21902
Estate of Amanda Neff Deceased
Notice is hereby given that Ruth Magdalene Dewey whose address is 220 S. Scioto Street, Circleville, Ohio, and Hazel Neff Rader whose Post Office address is Route 3, Circleville, Ohio have been duly appointed Executrices of the Estate of Amanda Neff late of Pickaway County, Ohio, deceased.
Dated this 13th day of May 1965
GUY G. CLINE
Judge of the Probate Court
Pickaway County, Ohio
May 20. 27, June 3

PROBATE COURT NOTICE
All interested parties are hereby notified that the following Executrix, Guardian and Administrators have filed their accounts in the Probate Court of Pickaway County, Ohio:
No. 20892 Beulah Lucille Stout and Robert M. Balthaser, Co-Administrators of the estate of Adeline B. Cooper, deceased. First, final and distributive account.
No. 14968 Lemuel B. Weldon, Guardian of David S. Courtright, an incompetent. Tenth partial account.
No. 21545 Gladys Marburger, Executrix of the estate of Clarence Marburger, deceased. First, final and distributive account.
And that said accounts wil be for hearing and settlement before this Probate Court on Monday, June 14th, 1965, at 9 o'clock A. M. Exceptions to said accounts, if any, must be filed herein on or before June 8th, 1965.
Witness my hand and the seal of said Probate Court this 12th day of May, 1965.
GUY G. CLINE
Probate Judge
May 13, 20, 27, June 3.

NOTICE OF APPOINTMENT
No. 16467
Estate of Eleanor Olds Gray
Deceased
Notice is hereby given that Richard F. Sater whose Post Office address is 52 E. Gay Street, Columbus, Ohio has been duly appointed Administrator de bonis non, with the will annexed of the Estate of Eleanor Olds Gray late of Pickaway County, Ohio, deceased.
Dated this 11th day of May 1965
GUY G. CLINE
Judge of the Probate Court
Pickaway County, Ohio
May 20, 27, June 3

SPEAKER — Dr. L. Clair Warden, pastor of the King Avenue Methodist Church, Columbus, delivered Sunday's baccalaureate address for 82 graduating Westfall High School seniors. Commencement exercises were conducted last night at the county's newest school.

USE THE CLASSIFIEDS

First Quality Regular 29⁹
CERTIFIED OIL CO.
Shoppers Charge Cards Honored
1030 S. Court St.
Rt. 23 — 4 Miles N. of Circleville

Coppertone Built-In
Oven and Range
$157.00 complete
THE SAVINGS BARN
135 W. Water St.

ANYWAY YOU
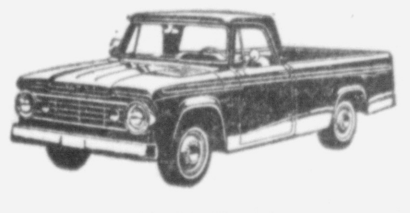
LOOK
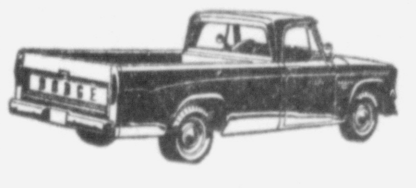
AT IT
It's All
DODGE
There's a
DODGE TRUCK MADE
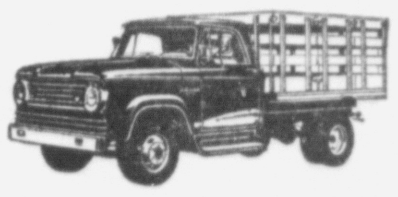
TO SUIT
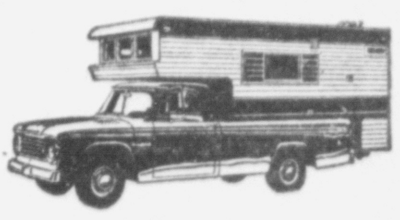
YOU
Come In Today for a Free Test Drive
No Obligation of Course
WES EDSTROM MOTORS
150 E. Main St.
Phone GR 4-3550

Brilliant Decorator Colors
ENDS OF ROLLS
NEW SHIPMENT OF QUALITY CARPET
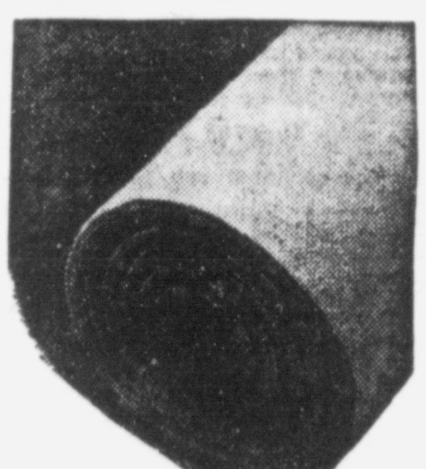
In Larger Sizes

	REG.	NOW
15'x9'6" Caprolan Moss Green	$126.00	$89.00
15'x14'4" Nylon Emerald Green	$214.00	$179.00
12'x15' Acrilan Gold and Green Stripe	$179.00	$124.00
15'x14' Nylon Gold Tweed	$208.00	$159.00
15'x15'8" Nylon Sandalwood	$180.00	$125.00
12'x17' Nylon Red	$180.00	$125.00
15'x13' Nylon Green Twist	$215.00	$179.00
15'x9'9" Nylon Honey Beige	$145.50	$99.00
12'x12' Acrilan Red	$143.00	$97.00
15'x16'10" Light Green Acrilan	$250.00	$188.00
12'x9' Multi Color Stripe Acrilan	$ 83.40	$39.95
12'x13'11" Wool Green Texture	$240.24	$157.75
15'x9'9" Plush Wool Copper	$250.00	$150.00
12'x22'3" Gold Nylon	$206.00	$170.00

Bring Your Measurements and Stop In . . .
We Have More of These Not Listed!
Sizes Under 9'
50% to 66% Discount
All Colors
4 Patterns
12' CARPET
At $3.95 Sq. Yd.
Wardell's Carpet and Rugs
146 W. Main St.
Phone GR 4-2865

FISH FRY
Friday Evening
All You Can Eat
$1.00
French Fries and Cole Slaw
TO TAKE HOME TOO!
Call GR 4-3127

500 Lancaster Pike
Next to the Fairgrounds
Owned and Operated by
JACK E. NOEL

CUSTOM BUTCHERING
First 4 Days of Each Week
(Closed Monday May 31st)
CIRCLEVILLE FAST FREEZE
Edison Ave. — GR 4-2701

Now
4% ON INSURED BANK DEPOSITS
THE SAVINGS BANK
Member FDIC

WESTFALL SPEAKER — Fred A. Palmer, Worthington, a nationally known sales consultant, was the principal speaker at the Westfall High School Commencement program Wednesday. The first graduating class at Westfall numbered 82.

Ohio Presidential Tour Is Readied

COLUMBUS, Ohio (AP)—Ohio is blazing a trail to take tourists back through the years when the state gave eight presidents to the nation.

The Ohio Historical Society is laying out a route to reach the 19 homes, markers and memorials honoring the presidents throughout the state. The full tour takes two days.

Maps will be available next month to help boost the $150 million annual tourist trade expected this season as a part of a state drive to stimulate economic growth.

The route forms a lazy figure eight stretching between Cincinnati and Cleveland. As a practical matter, Ohio will take in a tax of seven cents on each gallon of gasoline burned by touring motorists for highway improvements.

The Historical Society has refurbished state memorials to the presidents, and $2 million from the voter-approved $290 million bond issue has been tagged for further improvements.

Shrines and memorials honor these presidents:

William Henry Harrison, whose tomb is at North Bend near Cincinnati.

Ulysses S. Grant, whose birthplace at Point Pleasant is furnished in the period of his birth—1822. The Grand Schoolhouse in Georgetown has been restored and the family residence still stands.

Rutherford B. Hayes, a library and museum is maintained in Fremont and the tomb where he and his wife are buried is in Spiegel Grove. A birth site marker is in Delaware.

James A. Garfield. His Cuyahoga County home is a museum containing personal effects and original furniture. His tomb is in Lakeview Cemetery, Cleveland.

Benjamin Harrison. Born in North Bend, his home no longer stands. A home museum is in Indianapolis, Ind., his burial place. They are not on the Ohio tour.

William McKinley. His birthplace memorial stands in Niles; his tomb in Canton adjacent to the Stark County Historical Center. A statue adorns the front entrance to the Statehouse in Columbus.

William Howard Taft. His birthplace in Cincinnati is owned by the Taft Memorial Association, which plans public visitation programs when work is completed.

Warren G. Harding. House museum in Marion was his residence from 1891-1921 where he conducted his famous front porch campaign. His tomb is on Ohio 4 south of Marion. Harding's birthplace near Blooming Grove bears a marker. The family home in Caledonia, now a private residence, will be officially marked.

NOTICE OF APPOINTMENT
No. 21915
Estate of Lawrence C. Graham Deceased

Notice is hereby given that Lottie Mae Graham whose Post Office address is Route 1, Ashville, Ohio, has been duly appointed Executrix of the Estate of Lawrence C. Graham late of Pickaway County, Ohio deceased.

Dated this 10th day of May 1965
GUY G. CLINE
Judge of the Probate Court
Pickaway County, Ohio
May 13, 20, 27.

PROBATE COURT NOTICE

All interested parties are hereby notified that the following Executors, Administrators, Trustee and Guardians have filed their accounts in the Probate Court of Pickaway County, Ohio:

No. 21789 Robert H. Huffer, Administrator of the estate of Alfred W. Martindale, deceased. First and final account.

No. 21204 Eleanor L. Hancher, Guardian of Helen M. Shaw, an incompetent person. First and partial account.

No. 21515 Aimee C. Landis, Executrix of the estate fo Virginia Healy, deceased. First and final account.

No. 20015 Kathryn Nungester, Guardian of John M. Speakman, an incompetent person. First partial account.

No. 21466 John M. Stout, Executor of the estate of Walter M. Stout, deceased. First and final account.

No. 21033-A Gordon Rihl, Trustee of the estate of C. H. Rihl, ward. First partial account.

No. 21535 Dorothy L. Updyke and Elsie M. Updyke, Executrixes of the estate of Orren Updyke, deceased. First and final account.

No. 21265 Harold Chamberlain, Executor of the estate of Carl Chamberlain, deceased. First and final account.

And that said accounts will be for hearing and settlement before this Probate Court on Monday, June 28th, 1965, at 9 o'clock A. M. Exceptions to said accounts, if any, must be filed herein on or before June 22nd, 1965.

Witness my hand and the seal of said Probate Court this 26th day of May, 1965.
GUY G. CLINE
Probate Judge
May 27, June 3, 10, 17.

NOTICE OF APPOINTMENT
No. 21871
Estate of Viona S. Hammell

Notice is hereby given that Herbert L. Hammel whose Post Office address is 531 S. Court St., Circleville, Ohio has been duly appointed Executor of the Estate of Viona S. Hammel late of Pickaway County, Ohio, deceased.

Dated this 26th day of March 1965
GUY G. CLINE
Judge of the Probate Court
Pickaway County, Ohio
May 20, 27, June 3

NOTICE OF APPOINTMENT
No. 21867
Estate of Charles A. Neff Deceased

Notice is hereby given that Hazel M. Neff whose Post Office address is Route 3, Circleville, Ohio has been duly appointed Administratrix of the Estate of Charles A. Neff late of Pickaway County, Ohio, deceased.

Dated this 31st day of March 1965
GUY G. CLINE
Judge of the Probate Court
Pickaway County, Ohio
May 20, 27, June 3

LINDSAY
WATER CONDITIONING
SERVICE
SALES — RENTALS — SERVICE
AUTOMATIC
SALT DELIVERY
LIFETIME
FIBERGLASS TANK
LINDSAY
CALL US FOR
FREE
WATER ANALYSIS
GR 4-2697

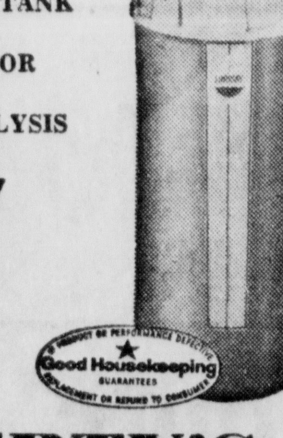

COMPLETE IRON,
SULPHUR AND
ACID CONTROL
DOUGHERTY'S
147 W. Main St. — Circleville

Public Office Ban for Reds Seen on Ballot

COLUMBUS, Ohio (AP) — Ohioans may get the chance in November to vote on a proposal to ban Communists from holding any public office in the state.

A resolution before the Ohio Senate today would impose the ban after receiving approval from both houses and a majority of Ohio voters.

Sen. Fred L. Hoffman, R-Hamilton, introduced the resolution which says in part that the purpose of communism "is to destroy the way of life we desire for ourselves and our posterity."

House members turn their attention today to another measure aimed at curbing youthful crime and traffic slaughter. The measure before the lower chamber would permit suspension or revocation of the driver licenses of minors caught drinking beer or liquor in an automobile.

The House approved unanimously Wednesday a bill providing mandatory driver license suspensions for youthful drivers convicted on auto theft, drag racing, or reckless operation charges, among others.

The House sent down to defeat by a 55-76 vote a proposed code of ethics for lawmakers and other public officials. Sponsors said the measure was designed to eliminate conflict of interest between personal activities and offcial duties.

Rep. Barry Levey, R-Butler, was among opponents who termed it "a bribery statute."

Rep. Richard M. Christiansen, D-Richland, was defeated in a bid to send the bill back to the House Government Operations Committee.

In other business, the House defeated a Senate-passed bill for a one per cent increase in the permissible indebtedness of counties.

The House completed passage of a bill to convey about 15 acres of state land to the city of Tiffin or recreational purposes.

Across the Statehouse, Senators voted to provide minimum training standards for all Ohio peace officers and to permit welfare recipients to retain a portion of their earnings.

Sen. Oakley C. Collins, R-Lawrence, shepherded the welfare bill to a 32-0 vote, completing legislative action except for expected House concurrence in minor Senate amendments.

It would permit persons receiving less than recommended minimum state assistance to retain earnings to the point where they bring total income to minimum standards.

Sen. Tennyson Guyer, R-Hancock, co-sponsored a Senate-passed bill that would permit Ohio to participate in the planning of hospitals and mental health facilities under federal assistance programs.

Trade Today...
SAVE!
Firestone
Field & Road
Tractor Tires

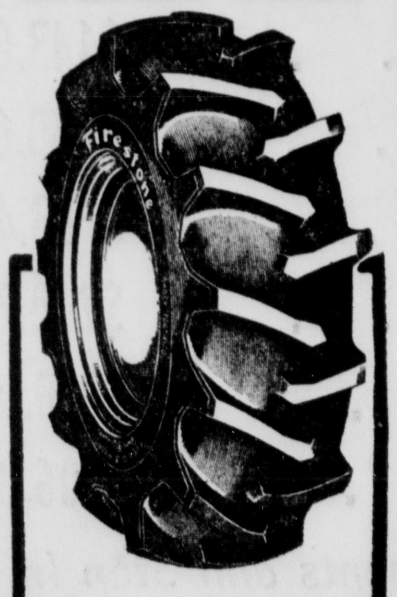

Outpulls Any
Other
Replacement
Tractor Tires
Yet Cost $20-
$50-$70 Less
MONEY BACK
GUARANTEE
FIRESTONE
116 W. Main St.
Phone GR 4-4938

The World Today

By James Marlow

WASHINGTON (AP) — Fog has settled over the Dominican Republic where the Johnson administration has tried to end the revolution and so far has failed.

First, this brief background on a country which lived 31 years under a dictator and now has two "presidents":

From 1930 until his assassination in 1961 Gen. Rafael Trujillo was absolute dictator while those around him got rich in a land of poverty. There were, of course, no real political parties.

After his death the Dominicans struggled through four governments and then, in a free election, chose Juan Bosch president. He lasted seven months until he was thrown out in 1963 by the military which scrapped the constitution and set up a five-man junta.

Although the United States recognized this junta, it lacked mass support and was heaved out in the revolution which began April 24. The military, defying the rebels, quickly set up another junta.

Skipping over the intervening weeks, this is the picture now:

There are two warring factions, the five-man civilian-military junta headed by Gen. Antonio Imbert Barrera as "president" and the rebels headed by Col. Francisco Caamano Deno as "president."

On April 28 President Johnson sent in Marines. At first he said they were there to save American lives; later he said they were there to prevent a takeover by Communists who, he explained, controlled the revolution.

Then on the weekend of May 15 he sent in his special adviser, McGeorge Bundy, a former Harvard dean, as his troubleshooter. Bundy returned to Washington Wednesday after 10 days in the Dominican Republic. He hadn't solved anything.

What he tried to do was get both sides to agree to a coalition government. To do this, the United States wanted the two leaders, Imbert and Caamano, to step down. But Imbert refused. This was a blow to Bundy and Johnson.

The United States had not only supported the Imbert junta — some say it was created at U.S. suggestion — but two weeks ago was considering recognizing it as the government.

But Imbert reportedly lacked mass support and a week ago U.S. policy shifted support away from Imbert, urging that he and Caamano both step aside.

Caamano may have undergone a change, too. In the past he had said he would step down but Wednesday he told newsmen no agreement had been reached on forming a coalition although, he said, his talks with Bundy had helped chances for a solution.

When Bundy came home he left the task of working out an agreement with both sides to Dr. Jose Mora, secretary-general of the Organization of American States.

Meanwhile, the OAS had voted 14 to 4 to send in a Latin-American peacekeeping force with troops from five countries, about 2,000 in all. As they move in the United States will withdraw about 1,700 of its 21,000 troops.

The U.S. ambassador to the OAS, Ellsworth Bunker, seems to see great things in store for the idea of an OAS peacekeeping force. This was the first time Latin-American countries had ever agreed to anything like this.

He called it a "historic action," hoped it would become a precedent for a permanent hemisphere peacekeeping force. But there's a good chance it won't and for several reasons.

Not all Latin-American countries are happy with the U.S. intervention in this case and all of them, along with the United States, 17 years ago agreed in the OAS charter that no state or group of states has a right to intervene in any American state's internal problems for any reason.

When Johnson sent in the Marines he was going contrary to this agreement signed by the United States, but the OAS by sending in the peacekeeping force was also acting contrary to its own charter.

And now the Johnson administration is beginning to soft-pedal the idea that the Communists, as Johnson said May 2, control the revolution and even seems to be making its own double-check on its information about the Reds.

The U.S. Central Intelligence Agency has the job of checking on things like Communists in other countries and Johnson presumably relied on CIA information when he talked of Red control in the Dominican Republic.

But now the White House has in effect acknowledged the FBI is in there checking, too.

PROBATE COURT NOTICE

All interested parties are hereby notified that the following Administrator and Executors have filed their accounts in the Probate Court of Pickaway County, Ohio:

No. 21391 Lila M. Mowery, Executrix of the estate of John N. Mowery, deceased. First and final account.

No. 21235 Arthur Leist and Oakley Leist, Executors of the estate of Herbert E. Leist, deceased. First and final account.

No. 21517 Burton B. Haynes, Administrator of the estate of Vivian A. Haynes, deceased. First, final and distributive account.

And that said accounts will be for hearing and settlement before this Probate Court on Monday, June 21st, 1965, at 9 o'clock A. M. Exceptions to said accounts, if any, must be filed herein on or before June 15th, 1965.

Witness my hand and the seal of said Probate Court this 19th day of May, 1965.
GUY G. CLINE
Probate Judge
May 20, 27, June 3, 10.

NOTICE OF APPOINTMENT
No. 21870
Estate of Golda H. Meyers Deceased

Notice is hereby given that George M. Meyers whose Post Office address is Route 4, Circleville, Ohio has been duly appointed Executor of the Estate of Golda H. Meyers late of Pickaway County, Ohio, deceased.

Dated this 26th day of March 1965
GUY G. CLINE
Judge of the Probate Court
Pickaway County, Ohio
May 20, 27, June 3

Fall Kills Woman, 35

CINCINNATI (AP) — Mallie Allen, 35, died Wednesday after she fell from a second story window at her home. Authorities said she apparently lost her balance at the window while waving to a friend.

Check with us
for all your
BANKING
NEEDS
The SAVINGS Bank
AND AUTO BANK
Member FDIC

Now At STORE NAME
INSTANT INSTALLING
6,000 BTU
AIR CONDITIONER

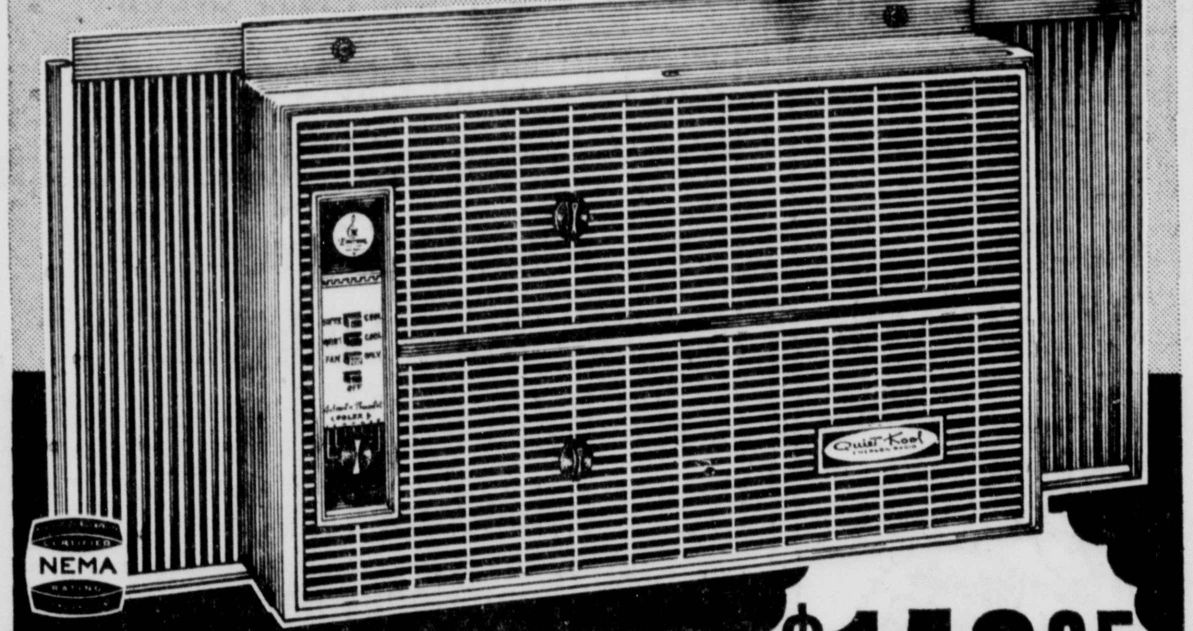

Quiet Kool
by Emerson Radio
$149.95
now, Quiet Kool offers better performance... higher efficiency... and greater value than any other air conditioner in the world.
Summer after summer, more comfort conscious Americans have made their air conditioning choice in the 6,000 BTU range. This year Quiet Kool makes this first choice capacity the world's greatest comfort value with a new low price ... these quality big performance features:
- Full 6,000 BTU's of Certified Cooling Power
- Advanced Instant Installation
- Up Front Pushbutton Controls
- Easy Access Permanent Filter
- Two Speed Cooling
- Filtered Air Circulation
- Economical 115-volt operation
- Twin Air Direction Wheels
INSTALL IT YOURSELF IN SECONDS— No Tools... No Kits... No Extras

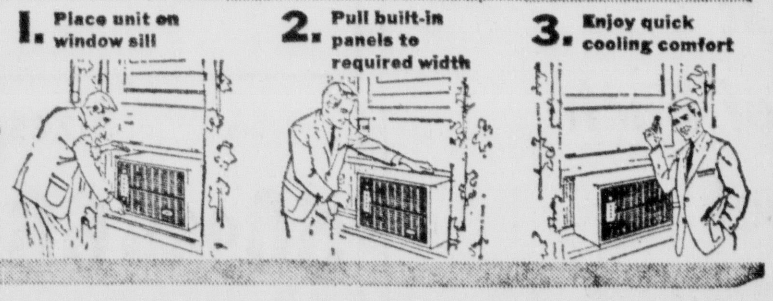

Whitie's Radio & TV
Showroom — 217 W. Corwin St.
Service Dept. — 609 S. Washington St.
PHONE GR 4-3965
"Est. 1939"
"Emerson & DuMont TV's & Radios"

Fire Protection Contract Expires

The Amanda Twp. Board of Trustees has adopted a resolution to the effect that fire alarms orginating from Clear Creek Twp. would not be answered by the Amanda Twp. Fire Department.

The resolution became effctive May 24. Reasons listed by the trustees were that the contract with Clear Creek Twp. had expired and volunteer firemen would not be covered by Workmen's Compensation.

Cavein Hurts Worker

XENIA, Ohio (AP) — Lester Thompson, 42, of Hamilton, construction worker at a swimming pool project in Beavercreek Township near here, was injured critically Wednesday when a 14-foot trench caved in on him.

"Between the crosses, row on row . . ."

The Little red poppies which will be worn here and throughout the United States on Poppy Day next Saturday are crepe paper replicas of the European wild poppies which bloomed "between the crosses, row on row," in the World War I battle cemeteries in France and Belgium, explained Mrs. Walter N. Arledge, chairman of Poppy Committee Hall-Adkins Unit of the American Legion Auxiliary. She said:

"The picture of these flowers growing over the battle graves was presented to the English-speaking world by the famous little poem of Colonel John MaCrae, which begins — 'In Flanders Fields the poppies blow, between the crosses, row on row.' Men returned from that war with the memory of the wild poppy as the only floral tribute to their fallen comrades.

"Both in the United States and the British Empire, the poppy quickly became the symbol of the supreme sacrifice. The American Legion and Auxiliary adopted the poppy as their memorial flower and began distributing it on the Saturday before Memorial Day to be worn in honor of the war dead, while collecting contributions to aid the disabled veterans and needy children of veterans.

"The poppies are made by the millions of veterans of three wars who work in veterans hospitals and in convalescent workrooms maintained by the Auxiliary. The poppies to be worn here have been made at the Xenia Soldiers & Sailors Home under the direction of the Ohio Department of the Auxiliary."

B.F.Goodrich
Your Convenient
B.F.GOODRICH STORE
115 Watt St.
Phone GR 4-2775

WESTFALL SPEAKER — Fred A. Palmer, Worthington, a nationally known sales consultant, was the principal speaker at the Westfall High School Commencement program Wednesday. The first graduating class at Westfall numbered 82.

Ohio Presidential Tour Is Readied

COLUMBUS, Ohio (AP)—Ohio is blazing a trail to take tourists back through the years when the state gave eight presidents to the nation.

The Ohio Historical Society is laying out a route to reach the 19 homes, markers and memorials honoring the presidents throughout the state. The full tour takes two days.

Maps will be available next month to help boost the $150 million annual tourist trade expected this season as a part of a state drive to stimulate economic growth.

The route forms a lazy figure eight stretching between Cincinnati and Cleveland. As a practical matter, Ohio will take in a tax of seven cents on each gallon of gasoline burned by touring motorists for highway improvements.

The Historical Society has refurbished state memorials to the presidents, and $2 million from the voter-approved $290 million bond issue has been tagged for further improvements.

Shrines and memorials honor these presidents:

William Henry Harrison, whose tomb is at North Bend near Cincinnati.

Ulysses S. Grant, whose birthplace at Point Pleasant is furnished in the period of his birth —1822. The Grand Schoolhouse in Georgetown has been restored and the family residence still stands.

Rutherford B. Hayes, a library and museum is maintained in Fremont and the tomb where he and his wife are buried is in Spiegel Grove. A birth site marker is in Delaware.

James A. Garfield. His Cuyahoga County home is a museum containing personal effects and original furniture. His tomb is in Lakeview Cemetery, Cleveland.

Benjamin Harrison. Born in North Bend, his home no longer stands. A home museum is in Indianapolis, Ind., his burial place. They are not on the Ohio tour.

William McKinley. His birthplace memorial stands in Niles; his tomb in Canton adjacent to the Stark County Historical Center. A statue adorns the front entrance to the Statehouse in Columbus.

William Howard Taft. His birthplace in Cincinnati is owned by the Taft Memorial Association, which plans public visitation programs when work is completed.

Warren G. Harding. House museum in Marion was his residence from 1891-1921 where he conducted his famous front porch campaign. His tomb is on Ohio 4 south of Marion. Harding's birthplace near Blooming Grove bears a marker. The family home in Caledonia, now a private residence, will be officially marked.

NOTICE OF APPOINTMENT
No. 21915
Estate of Lawrence C. Graham
Deceased

Notice is hereby given that Lottie Mae Graham whose Post Office address is Route 1, Ashville, Ohio, has been duly appointed Executrix of the Estate of Lawrence C. Graham late of Pickaway County, Ohio deceased.

Dated this 10th day of May 1965
GUY G. CLINE
Judge of the Probate Court
Pickaway County, Ohio
May 13, 20, 27.

PROBATE COURT NOTICE

All interested parties are hereby notified that the following Executors, Administrators, Trustee and Guardians have filed their accounts in the Probate Court of Pickaway County, Ohio:

No. 21789 Robert H. Huffer, Administrator of the estate of Alfred W. Martindale, deceased. First and final account.

No. 21204 Eleanor L. Hancher, Guardian of Helen M. Shaw, an incompetent person. First and partial account.

No. 21515 Aimee C. Landis, Executrix of the estate fo Virginia Healy, deceased. First and final account.

No. 20015 Kathryn Nungester, Guardian of John M. Speakman, an incompetent person. First partial account.

No. 21466 John M. Stout, Executor of the estate of Walter M. Stout, deceased. First and final account.

No. 21033-A Gordon Rihl, Trustee of the estate of C. H. Rihl, ward. First partial account.

No. 21535 Dorothy L. Updyke and Elsie M. Updyke, Executrixes of the estate of Orren Updyke, deceased. First and final account.

No. 21265 Harold Chamberlain, Executor of the estate of Carl Chamberlain, deceased. First and final account.

And that said accounts will be for hearing and settlement before this Probate Court on Monday, June 28th, 1965, at 9 o'clock A. M. Exceptions to said accounts, if any, must be filed herein on or before June 22nd, 1965.

Witness my hand and the seal of said Probate Court this 26th day of May, 1965.
GUY G. CLINE
Probate Judge
May 27, June 3, 10, 17.

NOTICE OF APPOINTMENT
No. 21871
Estate of Viona S. Hammell

Notice is hereby given that Herbert L. Hammel whose Post Office address is 531 S. Court St., Circleville, Ohio has been duly appointed Executor of the Estate of Viona S. Hammel late of Pickaway County, Ohio, deceased.

Dated this 26th day of March 1965
GUY G. CLINE
Judge of the Probate Court
Pickaway County, Ohio
May 20, 27, June 3

NOTICE OF APPOINTMENT
No. 21867
Estate of Charles A. Neff Deceased

Notice is hereby given that Hazel M. Neff whose Post Office address is Route 3, Circleville, Ohio has been duly appointed Administratrix of the Estate of Charles A. Neff late of Pickaway County, Ohio, deceased.

Dated this 31st day of March 1965
GUY G. CLINE
Judge of the Probate Court
Pickaway County, Ohio
May 20, 27, June 3

LINDSAY
WATER CONDITIONING
SERVICE
SALES — RENTALS — SERVICE
AUTOMATIC
SALT DELIVERY
LIFETIME
FIBERGLASS TANK
LINDSAY
CALL US FOR
FREE
WATER ANALYSIS

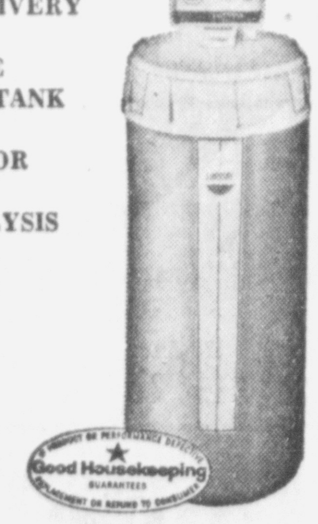

GR 4-2697
COMPLETE IRON,
SULPHUR AND
ACID CONTROL
DOUGHERTY'S
147 W. Main St. — Circleville

Public Office Ban for Reds Seen on Ballot

COLUMBUS, Ohio (AP) — Ohioans may get the chance in November to vote on a proposal to ban Communists from holding any public office in the state.

A resolution before the Ohio Senate today would impose the ban after receiving approval from both houses and a majority of Ohio voters.

Sen. Fred L. Hoffman, R-Hamilton, introduced the resolution which says in part that the purpose of communism "is to destroy the way of life we desire for ourselves and our posterity."

House members turn their attention today to another measure aimed at curbing youthful crime and traffic slaughter. The measure before the lower chamber would permit suspension or revocation of the driver licenses of minors caught drinking beer or liquor in an automobile.

The House approved unanimously Wednesday a bill providing mandatory driver license suspensions for youthful drivers convicted on auto theft, drag racing, or reckless operation charges, among others.

The House sent down to defeat by a 55-76 vote a proposed code of ethics for lawmakers and other public officials. Sponsors said the measure was designed to eliminate conflict of interest between personal activities and official duties.

Rep. Barry Levey, R-Butler, was among opponents who termed it "a bribery statute."

Rep. Richard M. Christiansen, D-Richland, was defeated in a bid to send the bill back to the House Government Operations Committee.

In other business, the House defeated a Senate-passed bill for a one per cent increase in the permissible indebtedness of counties.

The House completed passage of a bill to convey about 15 acres of state land to the city of Tiffin or recreational purposes.

Across the Statehouse, Senators voted to provide minimum training standards for all Ohio peace officers and to permit welfare recipients to retain a portion of their earnings.

Sen. Oakley C. Collins, R-Lawrence, shepherded the welfare bill to a 32-0 vote, completing legislative action except for expected House concurrence in minor Senate amendments.

It would permit persons receiving less than recommended minimum state assistance to retain earnings to the point where they bring total income to minimum standards.

Sen. Tennyson Guyer, R-Hancock, co-sponsored a Senate-passed bill that would permit Ohio to participate in the planning of hospitals and mental health facilities under federal assistance programs.

Trade Today...
SAVE!
Firestone
Field & Road
Tractor Tires

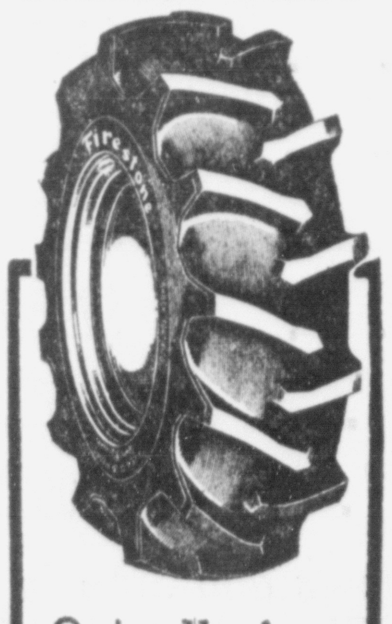

Outpulls Any
Other
Replacement
Tractor Tires
Yet Cost $20-
$50-$70 Less
MONEY BACK
GUARANTEE
FIRESTONE
116 W. Main St.
Phone GR 4-4938

The World Today

By James Marlow

WASHINGTON (AP) — Fog has settled over the Dominican Republic where the Johnson administration has tried to end the revolution and so far has failed.

First, this brief background on a country which lived 31 years under a dictator and now has two "presidents":

From 1930 until his assassination in 1961 Gen. Rafael Trujillo was absolute dictator while those around him got rich in a land of poverty. There were, of course, no real political parties.

After his death the Dominicans struggled through four governments and then, in a free election, chose Juan Bosch president. He lasted seven months until he was thrown out in 1963 by the military which scrapped the constitution and set up a five-man junta.

Although the United States recognized this junta, it lacked mass support and was heaved out in the revolution which began April 24. The military, defying the rebels, quickly set up another junta.

Skipping over the intervening weeks, this is the picture now: There are two warring factions, the five-man civilian-military junta headed by Gen. Antonio Imbert Barrera as "president" and the rebels headed by Col. Francisco Caamano Deno as "president."

On April 28 President Johnson sent in Marines. At first he said they were there to save American lives; later he said they were there to prevent a takeover by Communists who, he explained, controlled the revolution.

Then on the weekend of May 15 he sent in his special adviser, McGeorge Bundy, a former Harvard dean, as his troubleshooter. Bundy returned to Washington Wednesday after 10 days in the Dominican Republic. He hadn't solved anything.

What he tried to do was get both sides to agree to a coalition government. To do this, the United States wanted the two leaders, Imbert and Caamano, to step down. But Imbert refused. This was a blow to Bundy and Johnson.

The United States had not only supported the Imbert junta — some say it was created at U.S. suggestion — but two weeks ago was considering recognizing it as the government.

But Imbert reportedly lacked mass support and a week ago U.S. policy shifted support away from Imbert, urging that he and Caamano both step aside.

Caamano may have undergone a change, too. In the past he had said he would step down but Wednesday he told newsmen no agreement had been reached on forming a coalition although, he said, his talks with Bundy had helped chances for a solution.

When Bundy came home he left the task of working out an agreement with both sides to Dr. Jose Mora, secretary-general of the Organization of American States.

Meanwhile, the OAS had voted 14 to 4 to send in a Latin-American peacekeeping force with troops from five countries, about 2,000 in all. As they move in the United States will withdraw about 1,700 of its 21,000 troops.

The U.S. ambassador to the OAS, Ellsworth Bunker, seems to see great things in store for the idea of an OAS peacekeeping force. This was the first time Latin-American countries had ever agreed to anything like this.

He called it a "historic action," hoped it would become a precedent for a permanent hemisphere peacekeeping force. But there's a good chance it won't and for several reasons.

Not all Latin-American countries are happy with the U.S. intervention in this case and all of them, along with the United States, 17 years ago agreed in the OAS charter that no state or group of states has a right to intervene in any American state's internal problems for any reason.

When Johnson sent in the Marines he was going contrary to this agreement signed by the United States, but the OAS by sending in the peacekeeping force was also acting contrary to its own charter.

And now the Johnson administration is beginning to soft-pedal the idea that the Communists, as Johnson said May 2, control the revolution and even seems to be making its own double-check on its information about the Reds.

The U.S. Central Intelligence Agency has the job of checking on things like Communists in other countries and Johnson presumably relied on CIA information when he talked of Red control in the Dominican Republic.

But now the White House has in effect acknowledged the FBI is in there checking, too.

PROBATE COURT NOTICE

All interested parties are hereby notified that the following Administrator and Executors have filed their accounts in the Probate Court of Pickaway County, Ohio:

No. 21391 Lila M. Mowery, Executrix of the estate of John N. Mowery, deceased. First and final account.

No. 21235 Arthur Leist and Oakley Leist, Executors of the estate of Herbert E. Leist, deceased. First and final account.

No. 21517 Burton B. Haynes, Administrator of the estate of Vivian A. Haynes, deceased. First, final and distributive account.

And that said accounts will be for hearing and settlement before this Probate Court on Monday, June 21st, 1965, at 9 o'clock A. M. Exceptions to said accounts, if any, must be filed herein on or before June 15th, 1965.

Witness my hand and the seal of said Probate Court this 19th day of May, 1965.
GUY G. CLINE
Probate Judge
May 20, 27, June 3, 10.

NOTICE OF APPOINTMENT
No. 21870
Estate of Golda H. Meyers
Deceased

Notice is hereby given that George M. Meyers whose Post Office address is Route 4, Circleville, Ohio has been duly appointed Executor of the Estate of Golda H. Meyers late of Pickaway County, Ohio, deceased.

Dated this 26th day of March 1965
GUY G. CLINE
Judge of the Probate Court
Pickaway County, Ohio
May 20, 27, June 3

Fall Kills Woman, 35

CINCINNATI (AP) — Mallie Allen, 35, died Wednesday after she fell from a second story window at her home. Authorities said she apparently lost her balance at the window while waving to a friend.

Check with us
for all your
BANKING
NEEDS
The SAVINGS Bank
AND AUTO BANK
Member FDIC

Now At STORE NAME
INSTANT INSTALLING
6,000 BTU
AIR CONDITIONER

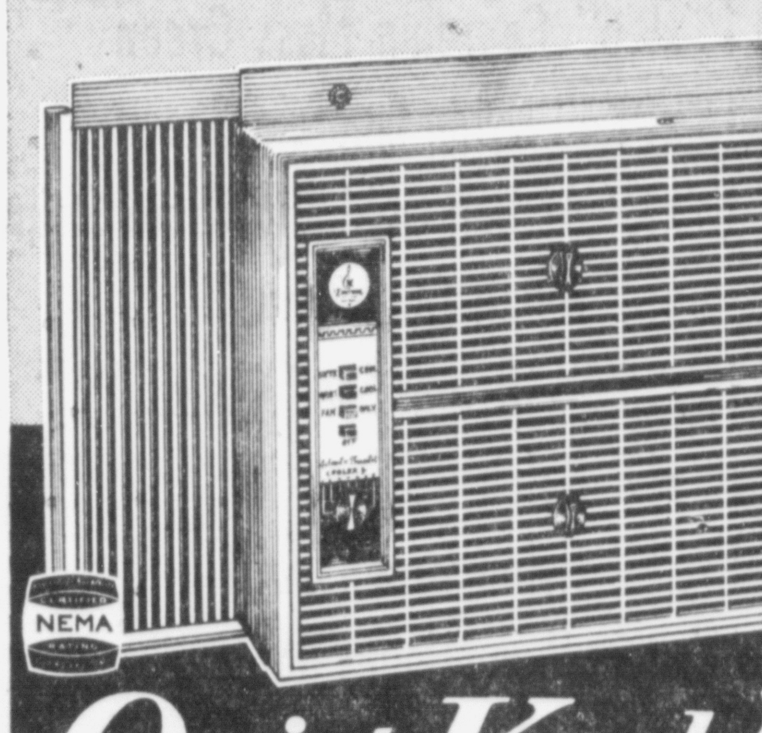

NEMA
Quiet Kool
by Emerson Radio
$149.95
now, Quiet Kool offers better performance... higher efficiency...
and greater value than any other air conditioner in the world.
Summer after summer, more comfort conscious Americans have made their air conditioning choice in the 6,000 BTU range. This year Quiet Kool makes this first choice capacity the world's greatest comfort value with a new low price ... these quality big performance features:
- Full 6,000 BTU's of Certified Cooling Power
- Advanced Instant Installation
- Up Front Pushbutton Controls
- Easy Access Permanent Filter
- Two Speed Cooling
- Filtered Air Circulation
- Economical 115-volt operation
- Twin Air Direction Wheels

INSTALL IT YOURSELF
IN SECONDS—
No Tools... No Kits...
No Extras

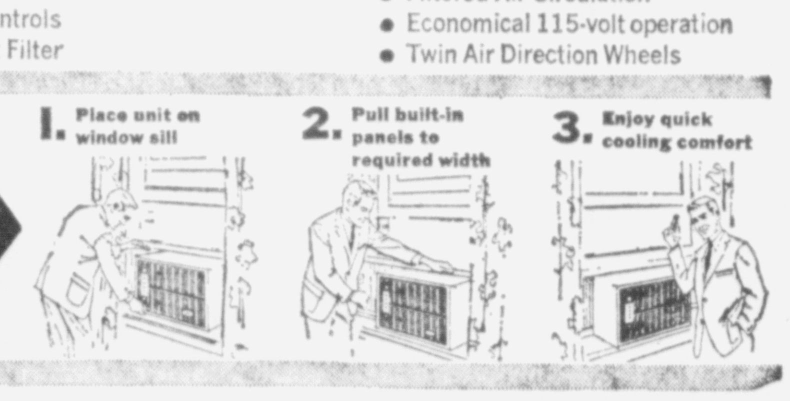

Whitie's Radio & TV
Showroom — 217 W. Corwin St.
Service Dept. — 609 S. Washington St.
PHONE GR 4-3965
"Est. 1939"
"Emerson & DuMont TV's & Radios"

Fire Protection Contract Expires

The Amanda Twp. Board of Trustees has adopted a resolution to the effect that fire alarms orginating from Clear Creek Twp. would not be answered by the Amanda Twp. Fire Department.

The resolution became effective May 24. Reasons listed by the trustees were that the contract with Clear Creek Twp. had expired and volunteer firemen would not be covered by Workmen's Compensation.

Cavein Hurts Worker

XENIA, Ohio (AP) — Lester Thompson, 42, of Hamilton, construction worker at a swimming pool project in Beavercreek Township near here, was injured critically Wednesday when a 14-foot trench caved in on him.

"Between the crosses, row on row . . ."

The Little red poppies which will be worn here and throughout the United States on Poppy Day next Saturday are crepe paper replicas of the European wild poppies which bloomed "between the crosses, row on row," in the World War I battle cemeteries in France and Belgium, explained Mrs. Walter N. Arledge, chairman of Poppy Committee Hall-Adkins Unit of the American Legion Auxiliary. She said:

"The picture of these flowers growing over the battle graves was presented to the English-speaking world by the famous little poem of Colonel John MaCrae, which begins — 'In Flanders Fields the poppies blow, between the crosses, row on row.' Men returned from that war with the memory of the wild poppy as the only floral tribute to their fallen comrades.

"Both in the United States and the British Empire, the poppy quickly became the symbol of the supreme sacrifice. The American Legion and Auxiliary adopted the poppy as their memorial flower and began distributing it on the Saturday before Memorial Day to be worn in honor of the war dead, while collecting contributions to aid the disabled veterans and needy children of veterans.

"The poppies are made by the millions of veterans of three wars who work in veterans hospitals and in convalescent workrooms maintained by the Auxiliary. The poppies to be worn here have been made at the Xenia Soldiers & Sailors Home under the direction of the Ohio Department of the Auxiliary."

B.F.Goodrich
Your Convenient
B.F.GOODRICH STORE
115 Watt St.
Phone GR 4-2775

WANT IN
ON A
BIG
BATTERY
SALE?
STOP IN THIS WEEK!
We've got
batteries
for little
cars!
We've got
batteries
for BIG
cars!
We've got
batteries
for YOUR
car!

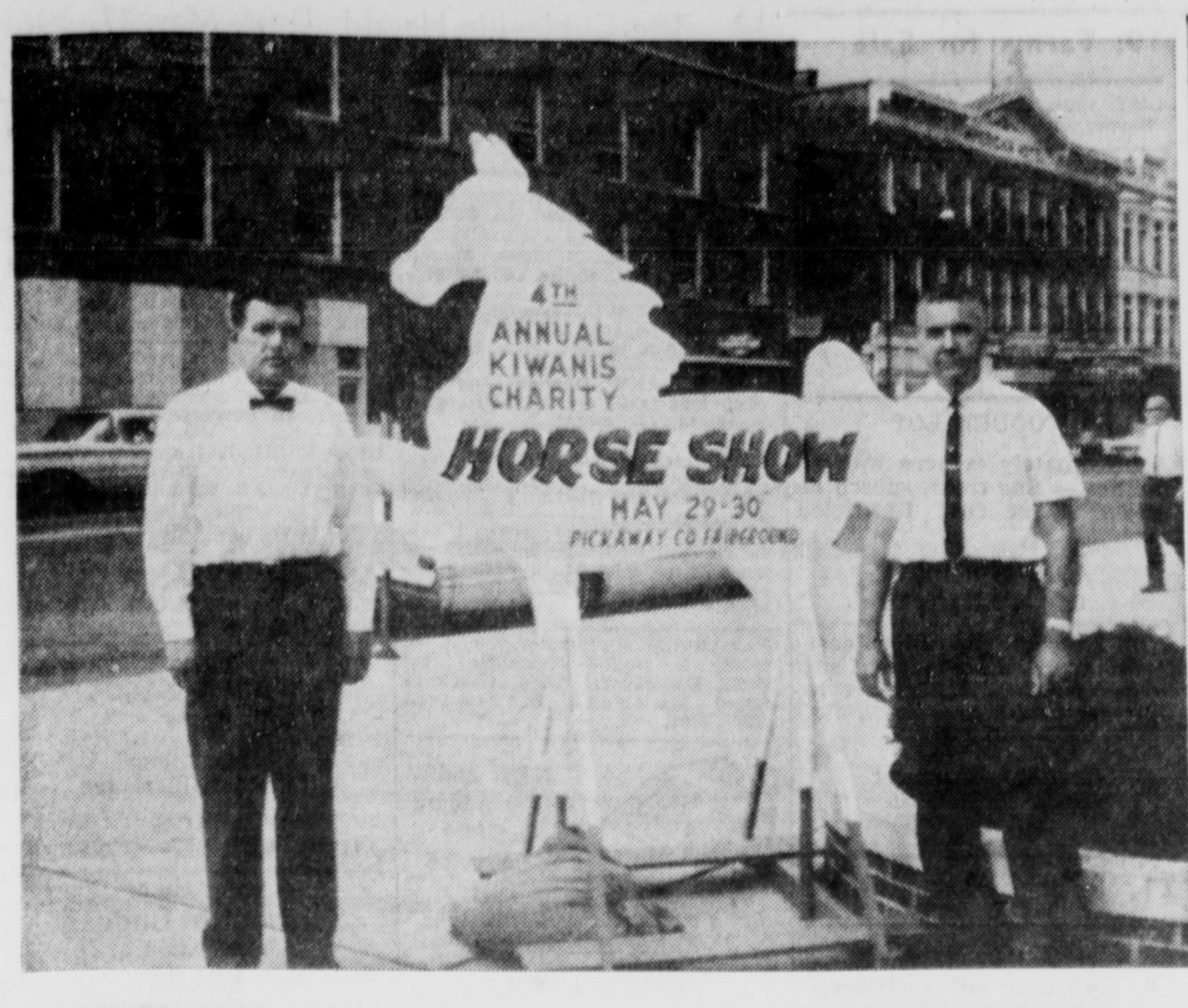

SHOW TIME NEAR — Charles Hart, Kiwanis president (left) and Bob Wilson, horseshow treasurer, are busy prepping for the annual Kiwanis sponsored Charity Horse Show scheduled Saturday and Sunday at the Fairgrounds. They are standing beside one of the large white horse signs used to promote the annual event.

Kiwanians Prep For Horse Show

A "sign of the times" is the white horse which is currently "stabled" at Court and Main in front of the First National Bank. Its mate is ready to break into a trot at Main and Mingo.

Two Kiwanians, Charles Hart and Bob Wilson are busy with preparations. Hart is the current Kiwanis president and Wilson, a past president, is treasurer for the Horse Show which will be held Saturday and Sunday at the Fairgrounds.

These men along with their fellow Kiwanians are working each night this week to get stalls ready for what may possibly be twice the number of horses entered in last year's show.

Mrs. Allen Ankrom, show secretary, reports that she has more than 115 entries already.

* * *

WITH ADVANCE entries usually making up a little more than one half the total this would indicate a much larger show than the 1964 event which attracted 151 entries.

Mrs. Ankrom also indicated that horses will be coming from greater distances this year since she has had inquiries from Buffalo, N. Y., as well as from all of the bordering states.

Under the chairmanship of Dr. Robert Liggett and John Belichick the ticket committee for the horse show has placed tickets in the hands of all Kiwanis members who are conducting an enthusiastic advance sale drive this week. On Saturday and Sunday nearly every Kiwanis member will be taking a turn at selling tickets at the gate.

By Monday morning members will be sporting sunburns and sore muscles along with others who have observed the Memorial Day weekend. But the Kiwanian aches will have been gained making stalls and selling tickets at the horse show in support of their annual project for the benefit of their club activities for boys and girls.

Clay Shrugs at Call for Probe, Talks of Title Fight with 'Anyone'

LEWISTON, Maine (AP) — Nothing seems to faze Cassius Clay.

In the wake of international condemnation of the first-round knockout of Sonny Liston, nationwide calls for a probe of boxing, and proposals in several states for the banning of boxing, the undefeated and undaunted heavyweight champion talked today of fighting Canadian champion George Chuvalo or former champion Floyd Patterson next, or "anyone the public picks."

"Maybe I should fight three of them — Floyd Patterson, George Chuvalo and Ernie Terrell — in one night," said Clay. "But who would bet on Chuvalo, Patterson and Terrell to beat me?"

All three want the next shot at Clay, despite his one-punch kayo of Liston Tuesday night in one minute, two minutes, or take your pick of the time. The question of the time may be officially decided before long.

But how much power really was generated by that one short, right-hand blow to Liston's left cheekbone never will be known by anyone except Liston. Either the cocky 23-year-old Clay unleashed one of the mightiest punches ever or Liston's ability or desire to take a punch was gone.

Clay, Liston, referee Jersey Joe Walcott and Patterson all say it was a hard smash. Chuvalo, who dashed into the ring Tuesday night to argue with Clay, charged the knockout was "a farce."

"Liston's reflexes were slow and his coordination was gone," said ringsider Jimmy Braddock, one of the many ex-heavyweight kings at the fight. "He got hit a good shot and fell apart. A fighter is the last one to know when he's finished."

Arriving home in Denver, Liston remarked that he had gotten a "fast shuffle," but did not explain the statement. Sonny said he'd like to fight Clay again, "but I guess I'll have to give some other guys a chance."

Liston said he thought Walcott separated him and Clay because the round was over.

"I thought maybe I didn't hear the bell or something," he said.

"It was a real hard smash," said Patterson, who added, "I want to fight Clay more than ever now. I haven't seen anybody throw a right hand like Clay since Joe Louis. But I believe I know how to beat him."

"I'm not afraid of Clay," said Chuvalo, the Canadian champion from Toronto who lost to Patterson in a savage 12-rounder Feb. 1.

"Nobody's knocked me down and Clay won't either. All I ask is the chance at him."

Terrell, the Chicago stringbean who was named champion by the World Boxing Association afetr the WBA stripped Clay of his title for signing for the return bout with Liston, has repeatedly challenged Cassius to fight him.

A Chuvalo-Clay fight would put Merv McKenzie, the president of the WBA in a terrible dilemma. He is from Toronto, one of the sites proposed for the fight.

McKenzie called the Clay-Liston fight "unfitting, illegal and a disgrace to boxing."

Clay, after he had won the title when Liston quit on his stool 15 months ago, said right after that fight that "Liston is an amateur who should be made to fight his way up again."

Clay made Liston look like an amateur again, if you took the fight as you saw it.

But just like many of the fans in the small high school hockey rink Tuesday night who chanted "fake" and "fix," newspapers from California to Moscow carried bold headlines screaming of "farce," "fraud" and "fake."

In Washington, D.C., Sen. John G. Tower, R-Tex., called for another Congressional investigation of boxing and described the Tuesday bout as the "nadir of a sport."

Rep. Robert H. Michel, R-Ill., proposed a probe of the fight, calling it "quite a fraud" and "a disgrace to boxing."

Sen. Philip A. Hart, D-Mich., who has had a shot at it before, said he would propose a 1965 version of his bill to create the office of a federal boxing commissioner with the machinery fc investigation of controversial professional bouts. He said he will introduce it in the Senate, probably next week. Previous efforts to set up a federal boxing commissioner have died.

Other renewed calls for federal supervision of the battered and deflated sport came from former heavyweight champions Gène Tunney and Jack Dempsey, former Olympic champion Eddie Eagan, WBA Commissioner Abe J. Greene, legislators in many states, former postmaster general James A. Farley and many other public officials.

Because of the controversy over the time of the knockout, Walcott's failure to pick up the timekeeper's count, the accounts of a "phantom" and a "thunder and lightning" punch, more money will be added to the promotional purse by an added television show.

The American Broadcasting Co. said the fight will be shown on its television network Saturday from 4 to 5:30 p.m., EST. The sale price was not disclosed.

Clay and Liston each will gross about $600,000 for the fight.

The time of the bout may be officially decided soon by the Maine Boxing Commission. The timers announced a one-minute knockout after the bout. An unofficial viewing of the film by newsmen using stop watches Wednesday showed Liston floored at 1:44, up at 1:56, and declared out by Walcott at 2:11.

Duncan MacDonald, a member of the Maine Commission, said the three-man commission would get a copy of the television tape and a radio tape "and will consider everything at a full meeting, later."

It was obvious, however, the old time record of 1:28 for a heavyweight title fight will still stand. That was set, according to the Ring Record Book, by Tommy Burns when he downed Jim Roche in Dublin, March 17, 1908.

Western Hills Again Fields Standout '9'

CINCINNATI (AP)— Western Hills High School of Cincinnati has been turning out good baseball teams and players almost every year since Abner Doubleday invented the game. And this year is no exception.

The Maroon Mustangs—with a 27-0 record—shoot for their third Class AA state high school baseball championship in the finals this weekend in Columbus.

Their coach is Dick Hauck, a 1947 Western Hills graduate who just missed by a year of being on a state championship team. While Hauck was pitching for Ohio State University, Western Hills won its first title in 1948 and won again in 1951.

Several pro baseball scouts have been watching members of this year's team. Most of the starters are batting over .300, with catcher Ken Selby topping the list at .550.

At least eight Western Hills alumni have become major league players—including Cincinnati Reds' second baseman Pete Rose.

Western Hills squares off against Steubenville Catholic in the first game of the finals at 1:30 p.m. Friday.

USE THE CLASSIFIEDS

CHS Scores Four Points At Lancaster

Circleville High School scored four points yesterday in the Lancaster Relays.

"In those kind of meets you need depth," Tiger cinder coach Jim Lint pointed out. "And that's one thing we don't have."

The broad jump team of John Thomas, Brad Marshall and Charlie Martin placed fifth. The shuttle hurdle relay team of Doug Price, Gene Smith, Howard Dade and Jim Wood was fifth.

Circleville's pole vault team, of Bruce Tigner, Rod Sines and Dean Martin surprised Lint with a four place finish.

The team is composed of a sophomore and two freshman and does not include Gene Smith or Doug Pontious, the two top vaulters for Lint's team.

First Quality Regular 29⁹
CERTIFIED OIL CO.
Shoppers Charge Cards Honored
1030 S. Court St.
Rt. 23 — 4 Mnes N. of Circleville

Ashland, Defiance Eye NAIA District Crown

LIMA, Ohio (AP)—A pair of Mid-Ohio Conference colleges, Ashland and Defiance, meet here Friday to decide the NAIA District 22 (Ohio) baseball championship.

The winner will advance to the NAIA Area 6 playoffs May 31-June 2 at Spring Arbor, Mich.

NOTICE OF APPOINTMENT
No. 21919
Estate of Bundy Hendrix Deceased

Notice is hereby given that Richard W. Penn whose Post Office address is 214½ N. Court St., Circleville, Ohio has been duly appointed Administrator with the Will annexed of the Estate of Bundy Hendrix late of Pickaway County, Ohio, deceased.

Dated this 21st day of May 1965
GUY G. CLINE
Judge of the Probate Court
Pickaway County, Ohio
May 27, June 3, 10.

USE OUR MONEY
For New Autos, Furniture and Appliances.
See Roy Marshall
at
The First National Bank
CIRCLEVILLE, OHIO
Member FDIC

Memorial Day
A day that a grateful nation pauses to honor those who have given so much for freedom and a day to reaffirm the ideals for which they died.
Have a good weekend, but drive carefully. Don't become a statistic.
LEWIS E. COOK & SON
INSURANCE — AUTO CLUB — TAX SERVICE
328 EAST MAIN ST. — CIRCLEVILLE, OHIO

Three Teays Valley Players Named to All-League Nine

Three Teays Valley High School baseball players were named to the All-South Suburban League team selected last night by loop coaches.

Chuck Griffey, a junior with a pitching record of five wins and two losses, was selected to the three-man pitching unit along with George Fannin, of Pleasant View and R Malone of Franklin Heights.

Included in the infield was Mitchell Clay, Viking senior first sacker. In the outfield, Rick Pickering, a senior, received a berth.

On the honorable mention list from Teays Valley were Jim Daft and Dave Cook.

Here is the complete All-League team:

Pitchers — George Fannin, 10-1, senior, Pleasant View; Ray Malone, 7-2, junior, Franklin Heights; Chuck Griffey, 5-2, junior, Teays Valley.

Catchers — Mike Bryant, senior, Franklin Heights, Dave Parent, senior, Hamilton Twp.

Infielders — Jeff Wiler, junior, Franklin Heights, Carl Salyers, junior, Pleasant View; Dale Russell, senior, Hamilton Twp.; Mitchell Clay, senior, Teays Valley; Mike Waples, senior, Pleasant View.

Outfielders — Cleve Matheny, senior, Franklin Heights, Ro Steinhoff, senior, Pleasant View; Rick Pickering, senior, Teays Valley; John Geddes, senior, Pleasant View; Jim Wells, senior, Hamilton Twp.

Honorable Mention — Dave Kunz, Ron Ramey, Jim Ellis, Mike Mindigo, Pleasant View; Joe Malone, Gary Finley, Jack Innis, Franklin Height; Roger Ellis, Gary Barnette, Hamilton Twp.; Dave Cook, Jim Daft, Teays Valley.

SPORTS Highlights

By THE ASSOCIATED PRESS

Minnesota's bombs soon may be banned in Boston.

The Twins unloaded three more bombs Wednesday night as they outlasted the Red Sox 9-7 and moved into first place in the American League.

The home-run barrage gave the Twins eight in their first two days in Boston this season. That put them far ahead of their 1964 pace at Fenway when they hit 13 homers in nine games.

SAN FRANCISCO (AP)—The Cincinnati Reds, 8-3 victims to the Houston Astros Wednesday, clashed with the San Francisco Giants this afternoon for the first time this season.

Joe Nuxhall was Manager Dick Sisler's choice to face the Giants' Gaylord Perry. Nuxhall, making his second start of the season, is even at 1-1.

RCA Whirlpool
METROPOLITAN AIR CONDITIONER
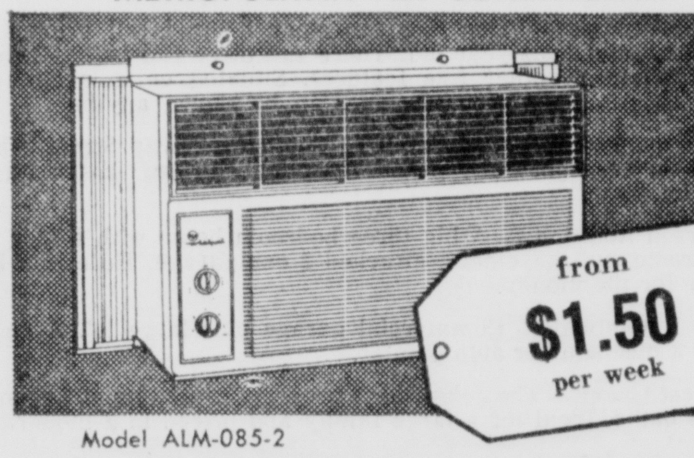
from $1.50 per week
Model ALM-085-2
"Comfort Guard" control reduces variations in temperature by as much as 30%
"Comfort Guard"* control not only increases your comfort, but eliminates coil "freeze-up". Two fan speeds: HI COOL for exceptionally hot days and LO COOL for milder days and evening. Dries the air as it cools. Cools an area up to 600 sq. ft.
*Tmk.
MAC'S 113 E. Main St. GR 4-3153
"It Must be Right or We Make it Right"

See the New
GMC PICKUP TRUCK
At
YATES MOTOR CO.
1220 S. COURT ST.

—NOTICE—
We Have Everything for Your Memorial Day Picnic
—PLUS—
All Your Favorite Fishing Supplies
MOORE'S STORE
115 S. COURT ST.
PHONE GR 4-3955

THE HUDEPOHL BREWING COMPANY OF CINCINNATI, OHIO
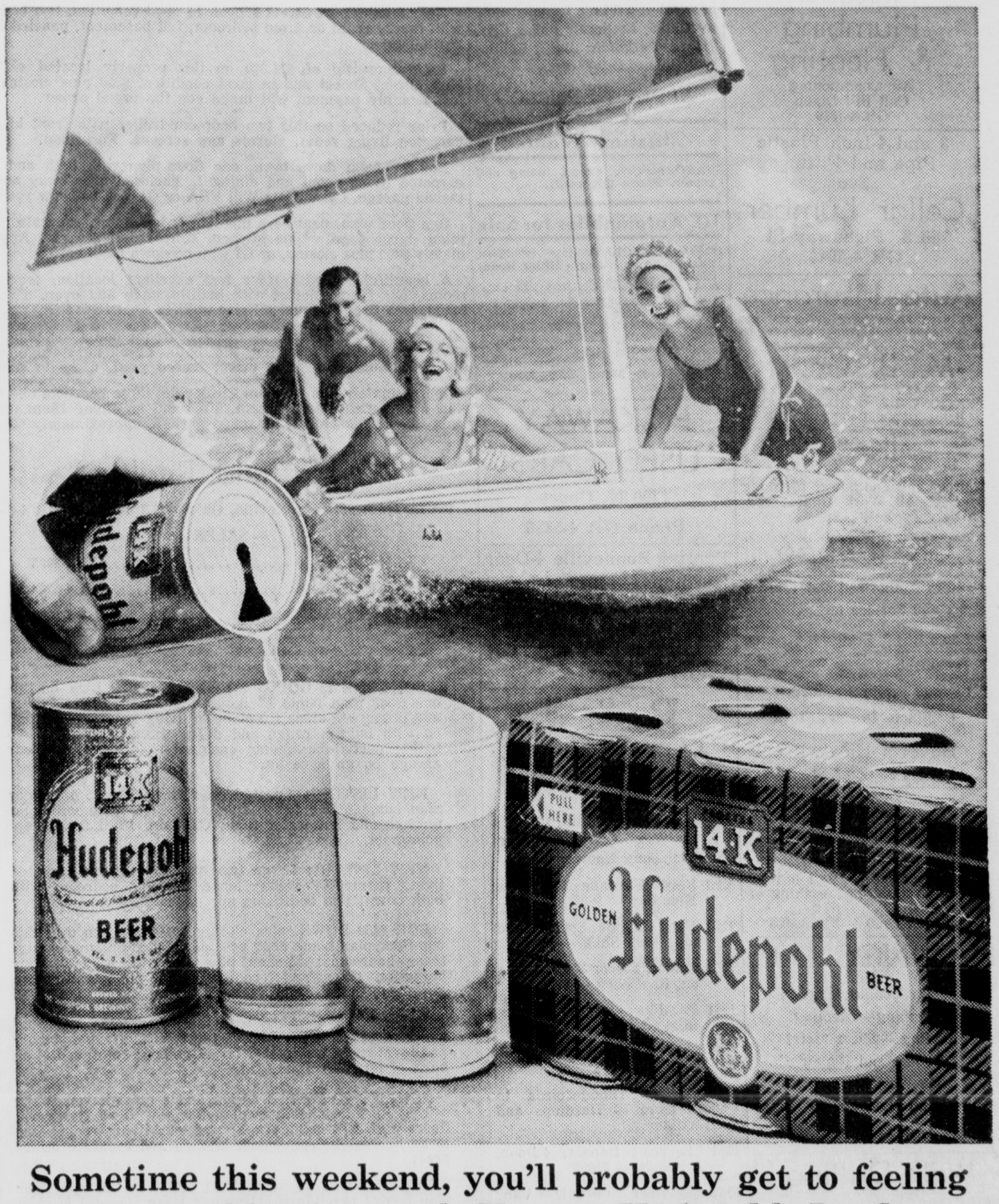

Sometime this weekend, you'll probably get to feeling a beer would taste good. Have a Hudepohl. Its flavor is one of a kind, brimming with the golden difference that comes only from pure grain ingredients and the premium draft brewing of famous Process 14-K.
Hudepohl

SHOW TIME NEAR — Charles Hart, Kiwanis president (left) and Bob Wilson, horseshow treasurer, are busy prepping for the annual Kiwanis sponsored Charity Horse Show scheduled Saturday and Sunday at the Fairgrounds. They are standing beside one of the large white horse signs used to promote the annual event.

Kiwanians Prep For Horse Show

A "sign of the times" is the white horse which is currently "stabled" at Court and Main in front of the First National Bank. Its mate is ready to break into a trot at Main and Mingo.

Two Kiwanians, Charles Hart and Bob Wilson are busy with preparations. Hart is the current Kiwanis president and Wilson, a past president, is treasurer for the Horse Show which will be held Saturday and Sunday at the Fairgrounds.

These men along with their fellow Kiwanians are working each night this week to get stalls ready for what may possibly be twice the number of horses entered in last year's show.

Mrs. Allen Ankrom, show secretary, reports that she has more than 115 entries already.

* * *

WITH ADVANCE entries usually making up a little more than one half the total this would indicate a much larger show than the 1964 event which attracted 151 entries.

Mrs. Ankrom also indicated that horses will be coming from greater distances this year since she has had inquiries from Buffalo, N. Y., as well as from all of the bordering states.

Under the chairmanship of Dr. Robert Liggett and John Belichick the ticket committee for the horse show has placed tickets in the hands of all Kiwanis members who are conducting an enthusiastic advance sale drive this week. On Saturday and Sunday nearly every Kiwanis member will be taking a turn at selling tickets at the gate.

By Monday morning members will be sporting sunburns and sore muscles along with others who have observed the Memorial Day weekend. But the Kiwanian aches will have been gained making stalls and selling tickets at the horse show in support of their annual project for the benefit of their club activities for boys and girls.

Western Hills Again Fields Standout '9'

CINCINNATI (AP)— Western Hills High School of Cincinnati has been turning out good baseball teams and players almost every year since Abner Doubleday invented the game. And this year is no exception.

The Maroon Mustangs—with a 27-0 record—shoot for their third Class AA state high school baseball championship in the finals this weekend in Columbus.

Their coach is Dick Hauck, a 1947 Western Hills graduate who just missed by a year of being on a state championship team. While Hauck was pitching for Ohio State University, Western Hills won its first title in 1948 and won again in 1951.

Several pro baseball scouts have been watching members of this year's team. Most of the starters are batting over .300, with catcher Ken Selby topping the list at .550.

At least eight Western Hills alumni have become major league players—including Cincinnati Reds' second baseman Pete Rose.

Western Hills squares off against Steubenville Catholic in the first game of the finals at 1:30 p.m. Friday.

USE THE CLASSIFIEDS

SPORTS
The Circleville Herald, Thur. May 27, 1965 11
Circleville, Ohio

Clay Shrugs at Call for Probe, Talks of Title Fight with 'Anyone'

LEWISTON, Maine (AP) — Nothing seems to faze Cassius Clay.

In the wake of international condemnation of the first-round knockout of Sonny Liston, nationwide calls for a probe of boxing, and proposals in several states for the banning of boxing, the undefeated and undaunted heavyweight champion talked today of fighting Canadian champion George Chuvalo or former champion Floyd Patterson next, or "anyone the public picks."

"Maybe I should fight three of them — Floyd Patterson, George Chuvalo and Ernie Terrell — in one night," said Clay. "But who would bet on Chuvalo, Patterson and Terrell to beat me?"

All three want the next shot at Clay, despite his one-punch kayo of Liston Tuesday night in one minute, two minutes, or take your pick of the time. The question of the time may be officially decided before long.

But how much power really was generated by that one short, right-hand blow to Liston's left cheekbone never will be known by anyone except Liston. Either the cocky 23-year-old Clay unleashed one of the mightiest punches ever or Liston's ability or desire to take a punch was gone.

Clay, Liston, referee Jersey Joe Walcott and Patterson all say it was a hard smash. Chuvalo, who dashed into the ring Tuesday night to argue with Clay, charged the knockout was "a farce."

"Liston's reflexes were slow and his coordination was gone," said ringsider Jimmy Braddock, one of the many ex-heavyweight kings at the fight. "He got hit a good shot and fell apart. A fighter is the last one to know when he's finished."

Arriving home in Denver, Liston remarked that he had gotten a "fast shuffle," but did not explain the statement. Sonny said he'd like to fight Clay again, "but I guess I'll have to give some other guys a chance."

Liston said he thought Walcott separated him and Clay because the round was over.

"I thought maybe I didn't hear the bell or something," he said.

"It was a real hard smash," said Patterson, who added, "I want to fight Clay more than ever now. I haven't seen anybody throw a right hand like Clay since Joe Louis. But I believe I know how to beat him."

"I'm not afraid of Clay," said Chuvalo, the Canadian champion from Toronto who lost to Patterson in a savage 12-rounder Feb. 1.

"Nobody's knocked me down and Clay won't either. All I ask is the chance at him."

Terrell, the Chicago stringbean who was named champion by the World Boxing Association afetr the WBA stripped Clay of his title for signing for the return bout with Liston, has repeatedly challenged Cassius to fight him.

A Chuvalo-Clay fight would put Merv McKenzie, the president of the WBA in a terrible dilemma. He is from Toronto, one of the sites proposed for the fight.

McKenzie called the Clay-Liston fight "unfitting, illegal and a disgrace to boxing."

Clay, after he had won the title when Liston quit on his stool 15 months ago, said right after that fight that "Liston is an amateur who should be made to fight his way up again."

Clay made Liston look like an amateur again, if you took the fight as you saw it.

But just like many of the fans in the small high school hockey rink Tuesday night who chanted "fake" and "fix," newspapers from California to Moscow carried bold headlines screaming of "farce," "fraud" and "fake."

In Washington, D.C., Sen. John G. Tower, R-Tex., called for another Congressional investigation of boxing and described the Tuesday bout as the "nadir of a sport."

Rep. Robert H. Michel, R-Ill., proposed a probe of the fight, calling it "quite a fraud" and "a disgrace to boxing."

Sen. Philip A. Hart, D-Mich., who has had a shot at it before, said he would propose a 1965 version of his bill to create the office of a federal boxing commissioner with the machinery fc investigation of controversial professional bouts. He said he will introduce it in the Senate, probably next week. Previous efforts to set up a federal boxing commissioner have died.

Other renewed calls for federal supervision of the battered and deflated sport came from former heavyweight champions Géne Tunney and Jack Dempsey, former Olympic champion Eddie Eagan, WBA Commissioner Abe J. Greene, legislators in many states, former postmaster general James A. Farley and many other public officials.

Because of the controversy over the time of the knockout, Walcott's failure to pick up the timekeeper's count, the accounts of a "phantom" and a "thunder and lightning" punch, more money will be added to the promotional purse by an added television show.

The American Broadcasting Co. said the fight will be shown on its television network Saturday from 4 to 5:30 p.m., EST. The sale price was not disclosed.

Clay and Liston each will gross about $600,000 for the fight.

The time of the bout may be officially decided soon by the Maine Boxing Commission. The timers announced a one-minute knockout after the bout. An un official viewing of the film by newsmen using stop watches Wednesday showed Liston floored at 1:44, up at 1:56, and declared out by Walcott at 2:11.

Duncan MacDonald, a member of the Maine Commission, said the three-man commission would get a copy of the television tape and a radio tape "and will consider everything at a full meeting, later."

It was obvious, however, the old time record of 1:28 for a heavyweight title fight will still stand. That was set, according to the Ring Record Book, by Tommy Burns when he downed Jim Roche in Dublin, March 17, 1908.

Ashland, Defiance Eye NAIA District Crown

LIMA, Ohio (AP)—A pair of Mid-Ohio Conference colleges, Ashland and Defiance, meet here Friday to decide the NAIA District 22 (Ohio) baseball championship.

The winner will advance to the NAIA Area 6 playoffs May 31-June 2 at Spring Arbor, Mich.

NOTICE OF APPOINTMENT
No. 21919
Estate of Bundy Hendrix Deceased

Notice is hereby given that Richard W. Penn whose Post Office address is 214½ N. Court St., Circleville, Ohio has been duly appointed Administrator with the Will annexed of the Estate of Bundy Hendrix late of Pickaway County, Ohio, deceased.

Dated this 21st day of May 1965
GUY G. CLINE
Judge of the Probate Court
Pickaway County, Ohio
May 27, June 3, 10.

CHS Scores Four Points At Lancaster

Circleville High School scored four points yesterday in the Lancaster Relays.

"In those kind of meets you need depth," Tiger cinder coach Jim Lint pointed out. "And that's one thing we don't have."

The broad jump team of John Thomas, Brad Marshall and Charlie Martin placed fifth. The shuttle hurdle relay team of Doug Price, Gene Smith, Howard Dade and Jim Wood was fifth.

Circleville's pole vault team, of Bruce Tigner, Rod Sines and Dean Martin surprised Lint with a four place finish.

The team is composed of a sophomore and two freshman and does not include Gene Smith or Doug Pontious, the two top vaulters for Lint's team.

First Quality Regular 29⁹
CERTIFIED OIL CO.
Shoppers Charge Cards Honored
1030 S. Court St.
Rt. 23 — 4 Mlles N. of Circleville

USE OUR MONEY
For New Autos, Furniture and Appliances.
See Roy Marshall
at
THE First NATIONAL BANK
CIRCLEVILLE, OHIO
Member FDIC

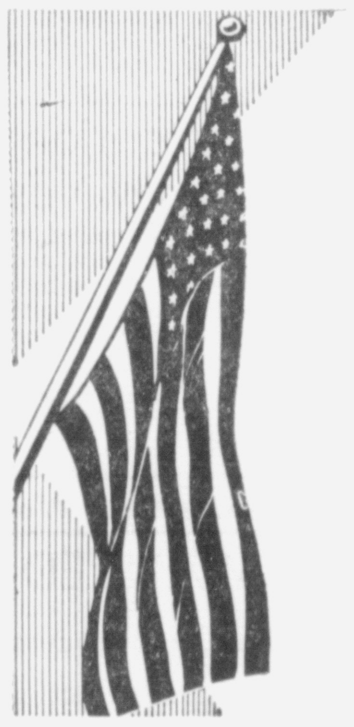
Memorial Day
A day that a grateful nation pauses to honor those who have given so much for freedom and a day to reaffirm the ideals for which they died.
Have a good weekend, but drive carefully. Don't become a statistic.
LEWIS E. COOK & SON
INSURANCE — AUTO CLUB — TAX SERVICE
328 EAST MAIN ST. — CIRCLEVILLE, OHIO

Three Teays Valley Players Named to All-League Nine

Three Teays Valley High School baseball players were named to the All-South Suburban League team selected last night by loop coaches.

Chuck Griffey, a junior with a pitching record of five wins and two losses, was selected to the three-man pitching unit along with George Fannin, of Pleasant View and R Malone of Franklin Heights.

Included in the infield was Mitchell Clay, Viking senior first sacker. In the outfield, Rick Pickering, a senior, received a berth.

On the honorable mention list from Teays Valley were Jim Daft and Dave Cook.

Here is the complete All-League team:

Pitchers — George Fannin, 10-1, senior, Pleasant View; Ray Malone, 7-2, junior, Franklin Heights; Chuck Griffey, 5-2, junior, Teays Valley.

Catchers — Mike Bryant, senior, Franklin Heights, Dave Parent, senior, Hamilton Twp.

Infielders — Jeff Wiler, junior, Franklin Heights, Carl Salyers, junior, Pleasant View; Dale Russell, senior, Hamilton Twp.; Mitchell Clay, senior, Teays Valley; Mike Waples, senior, Pleasant View.

Outfielders — Cleve Matheny, senior, Franklin Heights, Ro Steinhoff, senior, Pleasant View; Rick Pickering, senior, Teays Valley; John Geddes, senior, Pleasant View; Jim Wells, senior, Hamilton Twp.

Honorable Mention — Dave Kunz, Ron Ramey, Jim Ellis, Mike Mindigo, Pleasant View; Joe Malone, Gary Finley, Jack Innis, Franklin Height; Roger Ellis, Gary Barnette, Hamilton Twp.; Dave Cook, Jim Daft, Teays Valley.

SPORTS Highlights

By THE ASSOCIATED PRESS

Minnesota's bombs soon may be banned in Boston.

The Twins unloaded three more bombs Wednesday night as they outlasted the Red Sox 9-7 and moved into first place in the American League.

The home-run barrage gave the Twins eight in their first two days in Boston this season. That put them far ahead of their 1964 pace at Fenway when they hit 13 homers in nine games.

SAN FRANCISCO (AP)—The Cincinnati Reds, 8-3 victims to the Houston Astros Wednesday, clashed with the San Francisco Giants this afternoon for the first time this season.

Joe Nuxhall was Manager Dick Sisler's choice to face the Giants' Gaylord Perry. Nuxhall, making his second start of the season, is even at 1-1.

RCA Whirlpool
METROPOLITAN AIR CONDITIONER

Model ALM-085-2
"Comfort Guard" control reduces variations in temperature by as much as 30%
"Comfort Guard"* control not only increases your comfort, but eliminates coil "freeze-up". Two fan speeds: HI COOL for exceptionally hot days and LO COOL for milder days and evening. Dries the air as it cools. Cools an area up to 600 sq. ft. *Tmk.
MAC'S 113 E. Main St. GR 4-3153
"It Must be Right or We Make it Right"

See the New
GMC PICKUP TRUCK
At
YATES MOTOR CO.
1220 S. COURT ST.

—NOTICE—
We Have Everything for Your Memorial Day Picnic
—PLUS—
All Your Favorite Fishing Supplies
MOORE'S STORE
115 S. COURT ST.
PHONE GR 4-3955

THE HUDEPOHL BREWING COMPANY OF CINCINNATI, OHIO
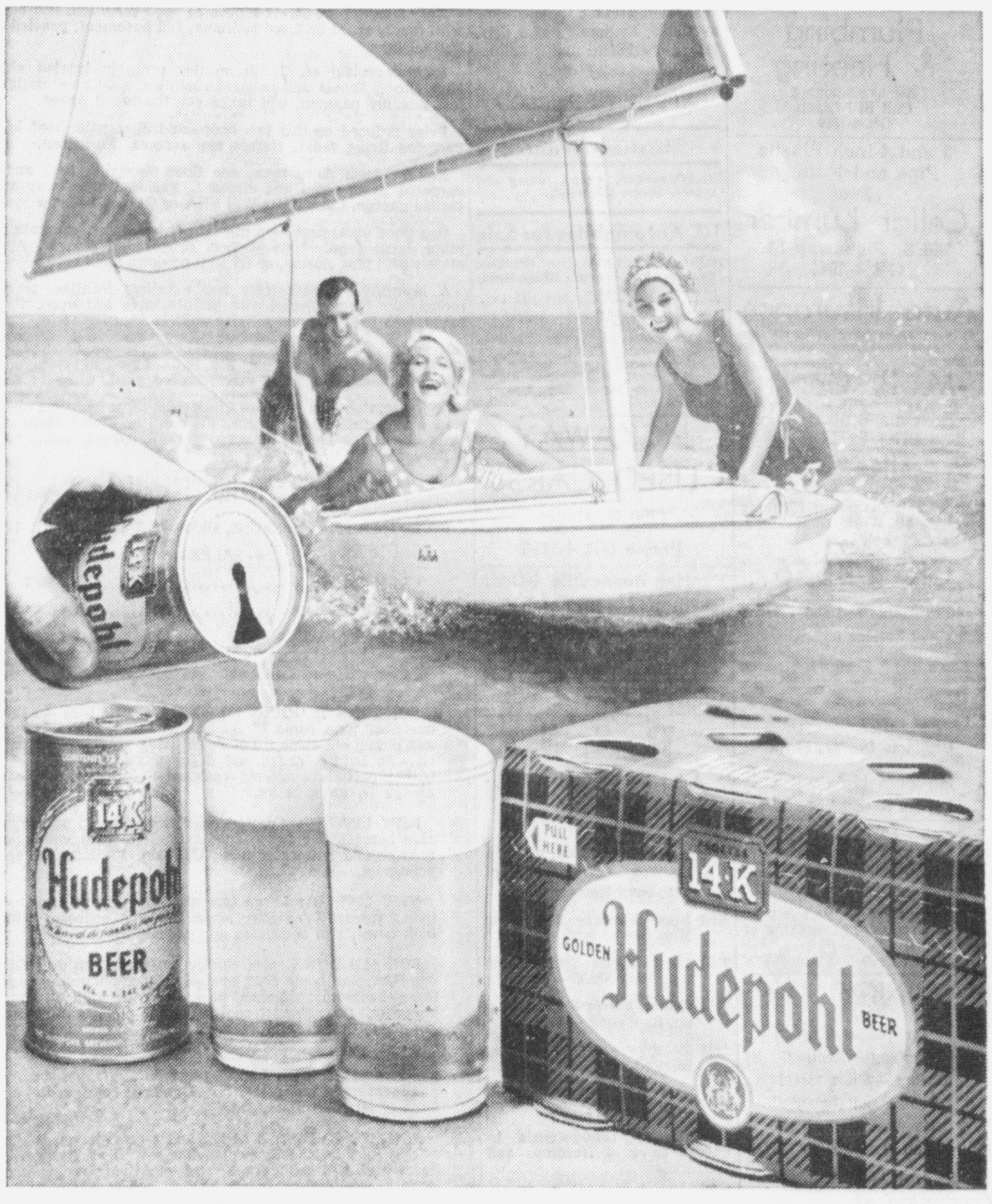

Sometime this weekend, you'll probably get to feeling a beer would taste good. Have a Hudepohl. Its flavor is one of a kind, brimming with the golden difference that comes only from pure grain ingredients and the premium draft brewing of famous Process 14-K.
Hudepohl

Classifieds

Phone GR 4-3131

Per word for 1 insertion 6c
(Minimum charge $1.00)
Per word for 3 insertions 12c
(Minimum 10 words)
Per word for 6 insertions 18c
(Minimum 10 words)
Per word monthly 50c
(Minimum 10 words)

ABOVE RATES BASED ON CONSECUTIVE DAYS

Classified word Ads will be accepted until 4 p. m. previous day for publication the following day. The publisher reserves the right to edit

Error in Advertising

should be reported immediately The Circleville Herald will not be responsible for more than one incorrect insertion

2. Special Notice

$25 REWARD offered for information for apprehension for vandals who wrecked our mail box. Call the sheriff or H. E. Montelius, GR 4-3937.

MODERN private & semi - private rooms — state licensed Gospel Light Nursing Home. Dial Helen Johnson Mgr. 642-2503, Kingston, Ohio.

IN KEEPING with a resolution passed by the Amanda Township Board of Trustees at their last regular meeting, and starting May 24, 1965, the Amanda Township Fire Dept. will not answer fire calls from Clearcreek Township because of the following reasons: First: Their contract with that township has expired. Second: The Volunteer Firemen will not be covered by Workmen's Compensation protection if they do so.

NOTICE

Your Beeline Fashion Stylist will be at Eilene's Hair Styling Thursday and Friday, May 27th and May 28th.

4. Business Service

FOR the best in trash and rubbish hauling, Residential and Commercial — Call Larry's Refuse Haulers GR 4-6174.

PAINTING and repairs. Gene Greeno, GR 4-6100.

GUERNSEY Dairy, Meadow Gold Phone GR 4-4666.

TERMITES — guaranteed control. Contact your reliable Kochheiser Hardware.

WATER Softeners, salt. Steele Produce Company.

WAREHOUSE space available with loading and unloading service. Call GR 4-2197.

WELL DRILLING — Joe Christy — Amanda WO 9-4847 — 8 miles east on U. S. 22.

KELLER'S T.V. Sales and Service. Service in the Circleville, Stoutsville, Tarlton area. GR 4-4649.

TREE trimming, removing, spraying, and roof repair. Lincoln Isaac. Phone GR 4-7272.

IKES Septic tank and sewer cleaning service. Phone GR 4-4566 or GR 4-6336.

SEPTIC tank and sewer cleaning. Service anywhere any time. Lincoln Isaac. Phone GR 4-7272.

Pickaway Plumbing & Heating
Air Conditioning
Call Bill Dixon
GR 4-7310

3 and 4-Inch Plastic Pipe and Fittings
See
Cellar Lumber
766 S. Pickaway St.
GR 4-6943

Auto Insurance
If your rates have gone up you may save important dollars by calling
M. B. Griest
159 E. MAIN Phone GR 4-6284
NATIONWIDE INSURANCE CO.
Home Office Columbus, Ohio

IKE'S
Septic Tank and Sewer Cleaning Service All Work Guaranteed
To be sure, call . .
GR 4-4566

Factory Authorized and Trained Sales and Service for
- Lawn Boy • Briggs & Stratton
- Tecumseh
- Lawson Power Products

Complete Dealers Stock
Boyer's Hardware
810 S. Court St.

R. E. Featheringham
Auctioneer — Realtor
Auction Service — Will buy or sell on commission anything of value.
Ashville, Ohio — YU 3-3051

HANING'S INC.
Air Conditioning
Plumbing — Heating
Roofing — Sheet Metal
Pumps and Repair
158 West Main St.
Call Dale Conkle
Phone GR 4-4651

Well Drilling
4x20-Inch Wells
4-Inch Wells — $3 per foot
Call Jim Gobel
GR 4-4742

Hamner's
Heating and Roofing
Sheet Metal Repairs
Shop Located 454 Watt St.
In the Rear
GR 4-5935 or YU 6-2113

4. Business Service

PLASTER patching, George R. Meyers. Telephone GR 4-5477. Call evenings.

CARY BLEVINS, roofing, tree trimming, foundation and chimney work. Work guaranteed. Free estimates. Phone GR 4-2079 or GR 4-5464.

6. Male Help Wanted

MAN TO work 8 hours a day, to replace man who didn't. Married, car, route sales and service. Write Box 246-A C-O The Herald.

HIGH School or college students. Local crew manager desire help in summer Bible sales program. Training, high earnings, advancement opportunities. Apply by phone, GR 4-2930 mornings only.

WANTED: Man for Raleigh business in West Pickaway County. Permanent if you are a HUSTLER. For particulars see or write Charles A. Penn, 302 Clay Street, Chillicothe, Ohio. Phone 775-7543.

7. Female Help Wanted

A BEAUTICIAN wanted immediately, GR 4-6224.

BABYSITTER, 3 days a week. Good wages for reliable person. GR 4-5704 after 5:30 p. m.

RELIABLE woman or girl, general housework and care of one child. State age and references. Write Box 242-A C-O The Herald.

PART-TIME cook from 2-8 p. m. and part time dish washer through the summer months, write Box 243-A C-O The Herald.

ADDITIONAL registered Nurse. Gospel Light Nursing Home, H.M. Johnson, Manager, 642-2503, Kingston, Ohio.

BABY sitter, must have own transportation, 8-5 p. m., 5 days a week, GR 4-5440 daytime, GR 4-5863 after 5 p. m.

Attention Housewives!

We are now accepting applications for sales work and window trimming. If you have free time in the mornings, afternoon or all day, apply in person for part time work.

J. C. Penney Co.
Circleville, Ohio

7. Female Help Wanted

WANTED

Registered Nurses
Licensed Practical Nurses
Experienced Nurse Aides and Orderlies
Immediate Openings

Pleasant surroundings; good starting salary; paid vacations, holidays and sick leave; group hospital-medical insurance available, Lutheran Senior City, 977 N. Parkview Blvd., Columbus, Ohio.

APPLY IN PERSON

9. Situation Wanted

PIANO service, expert tuning and repair. Phone GR 4-3627.

10. Automobiles for Sale

1956 CHEVROLET, fair condition East on 56 at Huber - Hitler Road, 2nd house on right.

1963 OLDS, Dynamic 88, 4 door sedan, blue-white top, tinted windshield automatic, power steering, power brakes, radio, windshield washers, white wall tires, full wheel covers, one owner, clean, $2295. Yates Motor Co., 1220 S. Court Street.

PICKAWAY USED CARS
1200 N. Court
Phone GR 4-5336

Pontiac Bonneville 4-Door Hardtop — 1959 — Full Power, Automatic, New WSW Tires, Low Mileage. Priced to sell, GR 4-3576.

B & J AUTO SALES
514 E. Main Street
GR 4-6741
Betty and Jim Smith, Owners
L. C. "Tex" Clark, Manager
Everybody Knows "Tex"

1951 Ford Fairlane 500, Real Nice Car — $695.

1961 Ford Galaxie, Sports Hardtop, Stick Shift — $895.

1961 Comet, 4-Door Station Wagon, Real Nice — $795.

1961 Rambler, Station Wagon, Real Nice — $695.

1960 Chevrolet, 4-Door Nomad, Real Nice — $695.

3 Beautiful Thunderbirds to Choose from — Hardtops and Convertibles.

1961 Chevrolet Impala, 4-Door, A Beauty — $1095.

1961 Chevrolet Corvair Van, Like New — $695.

1955 Ford Wagon — $100.

1956 Chevrolet Hardtop Coupe — $150.

1955 Plymouth — $65.

1953 Chevrolet — $50.

Many other nice cars to choose from. Tex is back on the job. Want to sell 30 cars in the next two weeks. You people that need a car come in and I will try to trade your way.

10. Automobiles for Sale

1963 OLDS F-85, 2 door sedan, fawn automatic, radio, real clean, one owner, $1695. Yates Motor Co., 1220 S. Court Street.

CHOICE first or second car, 1964 Rambler American, 2 door hardtop, black, all vinyl trim with buckets. Automatic transmission, radio, air conditioning, still under new car warranty, $1945. Yates Motor Co., 1220 S. Court St.

1964 BUICK Special convertible, V-6 automatic. White all vinyl, red interior, radio whitewalls, full wheel covers, real performer, $2295. Yates Motor Co., 1220 S. Court St.

1962 PONTIAC Bonneville, 4 door hardtop, white, red vinyl interior, automatic, power steering, power brakes, radio, tinted windshield, whitewalls, real clean, another one owner, $1995. Yates Motor Co., 1220 S. Court St.

1963 BUICK Le Sabre, 4 door hardtop, white with blue interior, automatic, power steering, power brakes, tinted windshield, radio, windshield washer, 3 speed wipers whitewall tires, a fine family car, one owner, serviced by us, $2295. Yates Motor Co., 1220 S. Court St.

1965 MUSTANG hardtop, high performance engine, 4 speed, heavy duty suspension, 1800 miles. Reason for selling, going into service, GR 4-5942.

1962 PONTIAC Bonneville, 2 door hardtop, blue with white top, blue vinyl interior, automatic, power steering, power brakes, radio, tinted windshield, whitewall tires, real nice, one owner, $1995. Yates Motor Co., 1220 S. Court St.

BUY
Where the Deals Are
RIGHT
WES EDSTROM MOTORS
150 E. Main — Phone GR 4-3550
New & Used Car & Truck Sales & Service

12. Trailers

FOR RENT house trailer on private lot, East Ohio Street, adults, GR 4-4479.

2 BEDROOM trailer in Tarlton, Ballard's Trailer Court GR 4-5064.

TRAVEL trailer, sleeps 5, for rent by day or week. Inquire 447 John Street or phone GR 4-6105.

FOR SALE: 8x29, 2 bedroom house trailer, excellent condition, carpeted living room, complete with full tank. Priced for quick sale, $1500. Financing can be arranged on lot at A&W Trailer Park, Phone GR 4-4217.

SHADY Acres Trailer Court. Park your mobile home under a large shade tree with all modern conveniences. Laundry room and telephone in court. We have space for all sizes from the smallest travel trailers to the large mobile homes. Big Darby & Route 104.

12. Trailers

1964 DELUXE trotwood travel trailer, 16 foot, cab over, fully equipped, excellent condition, used two weeks. See at 368 Pohlman Rd., Chillicothe or call 774-2423.

LEAVING state, must sell fully insulated 12x8 building. Ready for fastening to the side of a mobile home. Closet, combination screen and glass door, and outside light. Will accept any reasonable offer. GR 4-6762.

13. Apartments for Rent

ASHVILLE, 2 bedroom, GR 4-4471 or GR 4-5998.

4 ROOM furnished apartment for rent. Inquire at Pettit's.

UNFURNISHED apartment and garage, adults call GR 4-3096.

2 BEDROOM upstairs unfurnished. Circleville north end. Adults. YU 3-4170.

FURNISHED apartment, newly decorated, 3 rooms and bath. 326 Lancaster Pike, GR 4-3908.

4 ROOMS and bath unfurnished, 2nd floor, W. Main St., $35, GR 4-2494.

UNFURNISHED ½ double, 3 large rooms and bath, 368 Walnut Street GR 4-4269.

ONE or two room furnished apartment, and sleeping rooms. 929 So. Washington Street.

UPSTAIRS, 4 rooms and bath newly decorated, private entrance. Can be seen at 901 South Washington Street.

SECOND floor, 4 rooms and bath, garage, nice yard, well located, north, walking distance uptown, $65.00, GR 4-2924.

MODERN 4 room with bath duplex. Unfurnished apartment, 129 N. Court Street, rear, GR 4-3740 or GR 4-5101.

14. Houses for Rent

3 ROOMS and bath, 477 Dearborn Avenue, call GR 4-4269.

3 BEDROOM house with carport, $100 a month. GR 4-3795.

½ DOUBLE, 4 rooms, & bath, $60, Call GR 4-4814.

3 ROOMS and bath, built-in cabinets, tile floors, floor furnace, yard. 440 Ray Avenue, GR 4-5022.

6 ROOMS, bath, centrally located, adults only, write to Circleville Herald, c-o Box No. 245-A.

3 ROOM cottage, completely furnished, $14 a week, phone GR 4-5491.

MODERN 3 bedroom home on large fenced yard, garage and workshop. Available June 1, $120 per month, call Paul A. Johnson.

18. Houses for Sale

NEW LISTING: 55 acres with orchard, woods, spacious seven room home with new kitchen. Large barn and fruit cellar. Beautiful grounds around home.

Two acres of open ground. Logan Elm school district. Let us show you.

A tree shaded lot with specially nice three bedroom home with family room. Carpeted living room and dining room, full bath, new kitchen, good outbuildings. Approximately 1 acre of ground. If you are looking for space inside and out this is the one for you to see.

Near South Court Street school. In good condition, two bedroom with family room or three bedroom, full basement, paneled living room.

FHA appraisal of $11,000 on this property located close to High Street School and in good condition. $350 plus closing and low monthly payment will make you the proud owner.

Price reduced on this two bedroom trailer with front kitchen, carpeted living room, storms and screens. Furnished.

Not far from down town, one floor plan with bath and half, carpeted living room and dining L, enclosed breezeway and attached garage. Corner lot; Will FHA or GI. Let us show you how.

One floor plan, neat as a pin. Three bedrooms, separate utility room, large family type kitchen, storms and screens. Approximately $400 plus closing, or GI with no down payment.

A beautiful lot with trees and excellent location, four bedrooms, one floor colonial with built-in stove and oven. Two full baths, w/b fireplace and all city utilities.

Everything ship shape — three bedroom one floor plan with attractive kitchen, ceramic tile bath, excellent storage area. Air conditioner, black top drive, fenced yard. Close to schools.

Approximately 4 miles from Circleville, three bedroom one floor plan with paneled living room, TV room or dining room, utility room, partial basement, detached garage, approximately ¾ acre of ground.

Hatfield Realty
103 E. Main St. — Circleville, Ohio — GR 4-6294 or GR 4-6562
— SALES —
L. McFADDEN .... GR 4-3995
M. SPALDING .... GR 4-5204
R. McFADDEN .... GR 4-3995

SOMEONE IS GOING TO GET A GOOD BUY on this one floor plan home of Indiana limestone; living room and dining ell, stone fireplace in living room; nice kitchen with built-in range and oven; three bedrooms; two baths; partial basement; enclosed breezeway; two car garage on an acre lot.

NEW LISTING: Located on Walnut Street; one floor plan home under $6000; five rooms and bath with new furnace and hot water tank. Call Jim Ford for an appointment.

NEW LISTING: Large two story home with carpeted living room; TV room; large kitchen; bedroom with bath down; two bedrooms up; under $12,000.

FOR $450 DOWN, plus closing costs you can own this one floor plan home near new schools; aluminum siding; three bedrooms; kitchen plus separate utility room; carpeting throughout; cool covered patio and black top drive. Call Jeanne Bach.

ONE STORY FRAME with three bedrooms, carpeted living room and dining area; full bath and extra shower and lavatory in basement; large kitchen; small rental on back of lot. Call Jim Ford.

FINE RESIDENTIAL AREA and a quiet haven is the setting for this one floor plan home with all hardwood floors and attached garage; spacious living room; two large bedrooms; convenient kitchen and separate utility area.

EVERYTHING IS SPIC AND SPAN in this one floor plan home; new plush carpeting; large cheerful kitchen has eating area; thre nice sized bedrooms and good closet space; attached garage; stone patio with raised flower beds; fenced back yard. Priced under $13,000.

E. R. Bennett, Realtor
127½ E. Main St.
GR 4-2197 GR 4-3872
MRS. JEANNE BACH .... GR 4-4134
JAS. W. FORD .... GR 4-4581
MRS. PAUL McGINNIS .... GR 4-3760

18. Houses for Sale

Stoutsville — three bedrooms, full basement with rec room, attached garage, breezeway, large lot. Call George Speakman, GR 4-2898.

COUNTRY HOMES

3 bedroom modern home. Kitchen with built-in stove and oven, dining area, large living room, full basement, breezeway and attached garage. You will enjoy this fine home 2 miles from Circleville.

Four Acres — 3 bedroom home with carpeted living room with wood burning fireplace, large kitchen with birch cabinets, spacious dining room and paneled T.V. room, utility room, large room for summer living. Small barn for ponies or livestock.

CALL ORREN J. STOUT
GR 4-2214

EVANS REALTY
JOHN A. EVANS, Realtor
110 W. Main St. — GR 4-4266
Residence GR 4-2757

18. Houses for Sale

QUAINT story and ¾ brick house, 4 rooms and bath down, 3 bedrooms up, partial basement, gas heated. Shade trees, garage, close to downtown. George C. Barnes, Realtor, GR 4-5275.

Lovely 3 bedroom home, ample size living room and dining area, carpeted, ceramic tile bath, large kitchen, full basement, front porch. Fenced back yard. Plenty of nice shrubbery, on large lot in choice of quiet neighborhood. Close uptown.

Strout Realty
Business Phone — GR 4-4616

USE THE CLASSIFIEDS

18. Houses for Sale

W. D. HEISKELL AND SON
REALTORS
129½ W. Main

Priced Reduced — 5 rooms and bath located on East Mound Street. Under $5,000.

New Listing — 140 Walnut Street. Six rooms and bath situated on a well shaded lot. Owner transferred.

3½ acres located in Teays Valley school district. Has a fine new home with approximately 1700 sq. ft. of living area. Large kitchen with oven-range and refrigerator, fireplace in den. A quality home priced under reproduction cost.

New Listing — A neat three year old home with all rooms carpeted except kitchen and bath. Full basement, gas forced air furnace and located near the new high school site.

For the discriminating buyer — An outstanding brick home. 2½ baths, full dining room, outstanding kitchen, beautiful family room, full basement, entire home carpeted. Shown by appointment.

Country Home — An exceptionally well built six room country home, living room and dining room are carpeted, 1½ baths, beautiful kitchen with oven and range, full basement, attached 2 car garage and natural gas furnace.

A real nice 6 room home located on East Franklin Street. Has gas forced air furnace, carpeting, storms and screens and garage. Reasonably priced.

Investment or home and investment. Four residential units and one business unit. All are in very good shape. Call us for full details.

Five bedrooms — This fine two story home is all brick and is approximately one year old. There are three full baths, 2 fireplaces and many other fine features. Situated on a large well shaded lot. Immediate possession. Can be shown anytime.

Seven rooms and bath located on South Pickaway Street. This home is in very good shape and reasonably priced. Extra large shaded lot.

Jefferson Addition — A big three bedroom home with a 12 x 24 family room, full basement, attached 2 car garage. Here is a lot of house for the money.

South Bloomfield — Commercial garage plus large lot. A good spot for a mechanic or auto painter.

138 West Union — The John Boggs property consisting of 9 rooms and two baths. Ideal for a large family and priced in a moderate range.

W. D. HEISKELL, JR., Realtor
GR 4-6137 Residence GR 4-7144
Merle Swank — GR 4-3466

CIRCLEVILLE REALTY
152 West Main Street

Logan Elm School District — Nice home with 3 bedrooms, modern kitchen, hardwood floors, utility room, awnings, and storm doors and windows. Nice location.

NEW LISTING: Attractive 3 bedroom home with spacious living room, dining room, built-in kitchen, utility room, full basement, and garage. On approximately ½ acre lot.

All brick constructed 3 bedroom home with large kitchen, covered patio, and storm doors close to schools. Any reasonable offer will be considered.

Corner lot — Nice 2 bedroom home with wall to wall carpeted living room, kitchen, storm doors and windows, and attached garage.

NEW LISTING: Located on over a ½ acre of land, a nice 3 bedroom home with built-in cabinets in kitchen, large living room, bath, and basement.

4.75 Acres in TV School District — Lots of trees and a stream running through this property with a 3 bedroom home, large living room, family room, dining room, bath, closed carport. Well worth the asking price.

Priced at just $3,200 — 4 room house on approximately 1 acre of land. Also out buildings.

Home with 3 bedrooms, family room, spacious living room, modern kitchen, full bath, water softener, and 2 car garage. Extra large lot with lots of shade trees. Located close to schools.

Northend location — 3 bedroom home with large kitchen, living room, full bath, full basement, breezeway, and attached 2 car garage. Large lot.

S. Court St. — Large 3 bedroom home with double living room, dining room, nice kitchen, bath, and 2 car garage. Priced reasonably.

Located in Kingston — Nice 3 bedroom home with living room, large kitchen, utility room, garage. Nice lot. Priced at just $7,500.

7½ acres with lots of nice big trees and a practically new 3 bedroom home with built-in oven-range in kitchen, spacious living room, full basement, and attached 2 car garage. Also out buildings.

Business Opportunity: Restaurant equipment and business. D-1 and C-2 license. Doing large volume business.

$9,500 — Large 3 bedroom home with living room, dining room, basement, furnace, and bath. Good location.

REALTOR: WILLIAM BRESLER
Residence Phone GR 4-5722
Business Phone GR 4-3759
ROBERT BURTON .... GR 4-3058
ERNEST WELLER .... GR 4-5950

19. Farms for Sale

LIST your farms with George C. Barnes, Realtor.

FARM For Sale — 162 acres 2-3 miles east of Circleville on Old Tarlton Road in Washington Township. Brick house with 10 rooms, 2 baths, furnace and a 5 room tenant house. Inquire Richard W. Penn, 114½ North Court Street, Circleville, Ohio, GR 4-3260.

20. Lots for Sale

WOODED LOT

Approximately ¾ acre with all utilities — fine trees, superb location within city. Restricted area.

ADKINS REALTY
GR 4-2061 or 5504

1 or 2 acres, 3½ miles east. Paved road. Good building site or for parking trailer. Let us sell your property.

LESLIE HINES
Realtor - Auctioneer
107½ E. Main St.
GR 4-6480

21. Real Estate - Trade

CURTIS W. HIX
R. E. Broker and Auctioneer
— Salesmen —
Don Forquer .... YU 3-5621
W. E. Clark .... GR 4-4200
Pete Hix .... GR 4-5190
Hubert Puckett .... YU 3-3575
Office 228½ N. Court St.
Circleville, O. — GR 4-5190

22. Bus. Opportunities

SERVICE station for sale. Financing available. Call GR 4-9043.

24. Misc. for Sale

Firestone's delivery tires at lower prices than passenger tires.

Firestone Store
116 W. Main Street
GR 4-4938

24. Misc. for Sale

USED sewing machines, $19.95, Singer Sewing Center GR 4-2095.

HAY FOR sale, 35 acres, Thomas Hockman, Laurelville DE 2-3467.

1960 BMW 600CC, excellent condition. Can be seen at 140 W. High, after 4:30 p. m.

A MAHOGANY Duncan - Phyffe drop leaf table and 4 chairs, good condition, GR 4-6281.

DON'T pump your sluggish septic tank. Get Klean - Em - All Septic Tank cleaner. Ankrom's Lumber.

4 SADDLE horses, 3 broke, 1 new saddle and bridle, 50 model Chevy truck 2 ton with stock rack, Clarence Brown, 495-5346, New Holland.

19' LARSON Surfmaster, 50 h. p. motor. Located — Fischer's Marina, Millersport, Ohio (Buckeye Lake) Kenneth F. Fosnaugh GR 4-7137.

NEW and USED Adding Machines and Service
Paul A. Johnson
Office Equipment

KEEP COOL
With a
Norge or Fedders
Air Conditioner
from
DOUGHERTY'S
147 W. Main — GR 4-2697

$7.45 DuPont Lucite wall paint $5.77 gallon and $8.55 DuPont house paint $6.85 gallon. Wallpaper to half off.

SEYMOUR'S WAREHOUSE
911 S. Pickaway St. — GR 4-7405
Open 10-5 Daily
Except Wednesday

Used Televisions
$39.95
On up with guarantee.
Used Refrigerators and Freezers both with guarantee.
B. F. Goodrich Store
115 Watt Street
GR 4-2775

RUGS SOILED?
VISIT OUR
BISSELL RENT & SAVE RUG CLEANING CENTER
Bissell Triple Action Rug Shampooer — General Electric Rug Shampooer
50¢ a day — $1.00 a day
KOCHHEISER HARDWARE
113 W. Main St. — GR 4-5338

LP GAS
THE VERSATILE FUEL
Cylinder and Bulk
Now is the time to change over! See us for special spring price! 2-Way Radio gives us fastest service anywhere.
LITTER'S
Corner of Corwin and Pickaway
Free Home Heating Survey! Budget Terms

24. Misc. for Sale

FOR "a job well done feeling", clean carpets with Blue Lustre. Rent electric shampooer, $1. G.C. Murphy Co.

PINK floor length formal, worn once, size 5, GR 4-6490 or 327 Walnut St., if interested, very cheap.

YOU saved and slaved for wall to wall carpet. Keep it new with Blue Lustre. Rent electric shampooer, $1. Bingman Drug Store.

ONE USED 1964 model Whirlpool gas range, one used RCA Whirlpool 11 cu. ft. upright freezer, take over payments, large selection, used television, from $12.88, 23 inch Motorola T.V. Stereo combination, like new, has new picture tube, fully guaranteed, $130. Stonerock's T.V. & Appliances, 124 E. Main St., GR 4-4756.

Goodyear
DOUBLE EAGLE
Tires
Unconditional Lifetime Guarantee
MAC'S
113 E. Main St. — GR 4-3153

Full Line of
Samsonite Luggage
Prices Start at
$14.95
MASON FURNITURE
121 N Court St. — GR 4-3296

26. Wanted to Buy

USED stainless steel dairy wash vat. Kingston, 642-2635.

26. Wanted to Buy

Cash for used furniture, one piece to houseful. Phone GR 4-7405 — leave message what you have to sell. GR 4-7405.

27. Pets

FOR SALE — 3 toy poodles, 9 weeks old, silver gray, call 655-2752, Chillicothe, Donald Moss, Whisler, Ohio.

28. Farm Implements

SPECIAL! Just received a car load of farm wagons, $127.50 each KD. Wood Implement, GR 4-3755.

FOR SALE, hay baler, International 45-T, A-1 condition, GR 4-5537.

30. Livestock

FOR SALE — cow & calf GR 4-6772.

FAMILY milk cow for sale, East on 56 at Huber - Hitler Road, 2nd house on right.

FOR SALE — registered black Angus bull, 15 months old, Clark Dennis, Mt. Sterling, telephone 1767X.

31. Poultry and Eggs

STARTED Chicks — Ehrler Hatchery, 654 E. Chestnut, Lancaster. Free Circular. Open Sunday 1-5.

IMMEDIATE DELIVERY on baby chicks, started chicks and ready to lay pullets. Croman Farms Hatchery, GR 4-5422 or GR 4-4800.

PROBATE COURT NOTICE

All interested parties are hereby notified that the following Administrators have filed their inventory and appraisement in the Probate Court of Pickaway County, Ohio:

No. 21817 William Moss and Kenneth H. Moss, Administrators of the estate of Jennie B. Moss, deceased.

And that said inventory will be for hearing and settlement before this Probate Court on Tuesday, June 1st, 1965, at 9 o'clock A. M. Exceptions to said inventory, if any, must be filed herein on or before May 25th, 1965.

Witness my hand and the seal of said Probate Court this 17th day of May, 1965.

GUY G. CLINE
Probate Judge

May 20, 27

24. Misc. for Sale

LOW LOW PRICES

2 Outstanding Used Chest Type, Late Model Freezers ..	$89 each
¾ Roll-Away Bed with Innerspring Mattress	$19
1 Modern Bedroom Suite with Bookcase Headboard, Innerspring Mattress, Extra Nice	$109
Large Selection High Boy Chests	$20
2 Portable Typewriters to choose from	$25 and $35
1 Writing Desk with Chair to Match	$24
Wakefield Bamboo 3-Piece Sectional, Ideal for Recreation Room	$25
Refrigerators, 30 Day Guarantee	from $29 and up

FORD'S FURNITURE
155 West Main — GR 4-4581

FISHING BOATS
NEW and USED
Over a Dozen Models to Choose from
ALUMINUM
FIBERGLASS
WOOD
New Prices Start at . . . $69.00
Also New and Used Outboard Motors
Stop In for All Your Boating Needs
Circleville Mobile Homes
1265 N. Court Street

Classifieds

Phone GR 4-3131

Per word for 1 insertion 6c
(Minimum charge $1.00)
Per word for 3 insertions 12c
(Minimum 10 words)
Per word for 6 insertions 18c
(Minimum 10 words)
Per word monthly 50c
(Minimum 10 words)

ABOVE RATES BASED ON CONSECUTIVE DAYS

Classified word Ads will be accepted until 4 p. m. previous day for publication the following day. The publisher reserves the right to edit

Error in Advertising

should be reported immediately. The Circleville Herald will not be responsibe for more than one incorrect insertion

2. Special Notice

$25 REWARD offered for information for apprehension for vandals who wrecked our mail box. Call the sheriff or H. E. Montelius, GR 4-3937.

MODERN private & semi - private rooms — state licensed Gospel Light Nursing Home. Dial Helen Johnson Mgr. 642-2503, Kingston, Ohio.

IN KEEPING with a resolution passed by the Amanda Township Board of Trustees at their last regular meeting, and starting May 24, 1965, the Amanda Township Fire Dept. will not answer fire calls from Clearcreek Township because of the following reasons: First: Their contract with that township has expired. Second: The Volunteer Firemen will not be covered by Workmen's Compensation protection if they do so.

NOTICE

Your Beeline Fashion Stylist will be at Eilene's Hair Styling Thursday and Friday, May 27th and May 28th.

4. Business Service

FOR the best in trash and rubbish hauling, Residential and Commercial — Call Larry's Refuse Haulers GR 4-6174.

PAINTING and repairs. Gene Greeno, GR 4-6100.

GUERNSEY Dairy, Meadow Gold Phone GR 4-4666.

TERMITES — guaranteed control. Contact your reliable Kochheiser Hardware.

WATER Softeners, salt. Steele Produce Company.

WAREHOUSE space available with loading and unloading service. Call GR 4-2197.

WELL DRILLING — Joe Christy — Amanda WO 9-4847 — 8 miles east on U. S. 22.

KELLER'S T.V. Sales and Service. Service in the Circleville, Stoutsville, Tarlton area. GR 4-4649.

TREE trimming, removing, spraying, and roof repair. Lincoln Isaac. Phone GR 4-7272.

IKES Septic tank and sewer cleaning service. Phone GR 4-4566 or GR 4-6336.

SEPTIC tank and sewer cleaning. Service anywhere any time. Lincoln Isaac. Phone GR 4-7272.

Pickaway Plumbing & Heating
Air Conditioning
Call Bill Dixon
GR 4-7310

3 and 4-Inch Plastic Pipe and Fittings
See
Cellar Lumber
766 S. Pickaway St.
GR 4-6943

Auto Insurance
If your rates have gone up you may save important dollars by calling
M. B. Griest
159 E. MAIN Phone GR 4-6284
NATIONWIDE INSURANCE CO.
Home Office Columbus, Ohio

IKE'S
Septic Tank and Sewer Cleaning Service All Work Guaranteed To be sure, call . .
GR 4-4566

Factory Authorized and Trained Sales and Service for
- Lawn Boy • Briggs & Stratton
- Tecumseh
- Lawson Power Products

Complete Dealers Stock
Boyer's Hardware
810 S. Court St.

R. E. Featheringham
Auctioneer — Realtor
Auction Service — Will buy or sell on commission anything of value.
Ashville, Ohio — YU 3-3051

HANING'S INC.
Air Conditioning
Plumbing — Heating
Roofing — Sheet Metal
Pumps and Repair
158 West Main St.
Call Dale Conkle
Phone GR 4-4651

Well Drilling
4x20 Inch Wells
4-Inch Wells — $3 per foot
Call Jim Gobel
GR 4-4742

Hamner's
Heating and Roofing
Sheet Metal Repairs
Shop Located 454 Watt St. In the Rear
GR 4-5935 or YU 6-2113

4. Business Service

PLASTER patching, George R. Meyers. Telephone GR 4-5477. Call evenings.

CARY BLEVINS, roofing, tree trimming, foundation and chimney work. Work guaranteed. Free estimates. Phone GR 4-2079 or GR 4-5464.

6. Male Help Wanted

MAN TO work 8 hours a day, to replace man who didn't. Married, car, route sales and service. Write Box 246-A C-O The Herald.

HIGH School or college students. Local crew manager desire help in summer Bible sales program. Training, high earnings, advancement opportunities. Apply by phone, GR 4-2930 mornings only.

WANTED: Man for Raleigh business in West Pickaway County. Permanent if you are a HUSTLER. For particulars see or write Charles A. Penn, 302 Clay Street, Chillicothe, Ohio. Phone 775-7543.

7. Female Help Wanted

A BEAUTICIAN wanted immediately, GR 4-6224.

BABYSITTER. 3 days a week. Good wages for reliable person. GR 4-5704 after 5:30 p. m.

RELIABLE woman or girl, general housework and care of one child. State age and references. Write Box 242-A C-O The Herald.

PART-TIME cook from 2-8 p. m. and part time dish washer through the summer months, write Box 243-A C-O The Herald.

ADDITIONAL registered Nurse. Gospel Light Nursing Home, H.M. Johnson, Manager, 642-2503, Kingston, Ohio.

BABY sitter, must have own transportation, 8-5 p. m., 5 days a week, GR 4-5440 daytime, GR 4-5863 after 5 p. m.

Attention Housewives!
We are now accepting applications for sales work and window trimming. If you have free time in the mornings, afternoon or all day, apply in person for part time work.
J. C. Penney Co.
Circleville, Ohio

7. Female Help Wanted

WANTED
Registered Nurses
Licensed Practical Nurses
Experienced Nurse Aides and Orderlies
Immediate Openings

Pleasant surroundings; good starting salary; paid vacations, holidays and sick leave; group hospital-medical insurance available, Lutheran Senior City, 977 N. Parkview Blvd., Columbus, Ohio.

APPLY IN PERSON

9. Situation Wanted

PIANO service, expert tuning and repair. Phone GR 4-3627.

10. Automobiles for Sale

1956 CHEVROLET, fair condition East on 56 at Huber - Hitler Road, 2nd house on right.

1963 OLDS, Dynamic 88, 4 door sedan, blue-white top, tinted windshield automatic, power steering, power brakes, radio, windshield washers, white wall tires, full wheel covers, one owner, clean, $2295. Yates Motor Co., 1220 S. Court Street.

PICKAWAY USED CARS
1200 N. Court
Phone GR 4-5336

Pontiac Bonneville 4-Door Hardtop — 1959 — Full Power, Automatic, New WSW Tires, Low Mileage. Priced to sell, GR 4-3576.

B & J AUTO SALES
514 E. Main Street
GR 4-6741
Betty and Jim Smith, Owners
L. C. "Tex" Clark, Manager
Everybody Knows "Tex"

1951 Ford Fairlane 500, Real Nice Car — $695.

1961 Ford Galaxie, Sports Hardtop, Stick Shift — $895.

1961 Comet, 4-Door Station Wagon, Real Nice — $795.

1961 Rambler, Station Wagon, Real Nice — $695.

1960 Chevrolet, 4-Door Nomad, Real Nice — $1095.

3 Beautiful Thunderbirds to Choose from — Hardtops and Convertibles.

1961 Chevrolet Impala, 4-Door, A Beauty — $1095.

1961 Chevrolet Corvair Van, Like New — $695.

1955 Ford Wagon — $100.

1956 Chevrolet Hardtop Coupe — $150.

1955 Plymouth — $65.

1953 Chevrolet — $50.

Many other nice cars to choose from. Tex is back on the job. Want to sell 30 cars in the next two weeks. You people that need a car come on in and I will try to trade your way.

10. Automobiles for Sale

1963 OLDS F-85, 2 door sedan, fawn automatic, radio, real clean, one owner, $1695. Yates Motor Co., 1220 S. Court Street.

CHOICE first or second car, 1964 Rambler American, 2 door hardtop, black, all vinyl trim with buckets. Automatic transmission, radio, air conditioning, still under new car warranty, $1945. Yates Motor Co., 1220 S. Court St.

1964 BUICK Special convertible, V-6 automatic. White all vinyl, red interior, radio whitewalls, full wheel covers, real performer, $2295. Yates Motor Co., 1220 S. Court St.

1962 PONTIAC Bonneville, 4 door hardtop, white, red vinyl interior, automatic, power steering, power brakes, radio, tinted windshield, whitewalls, real clean, another one owner, $1995. Yates Motor Co., 1220 S. Court St.

1963 BUICK Le Sabre, 4 door hardtop, white with blue interior, automatic, power steering, power brakes, tinted windshield, radio, windshield washer, 3 speed wipers whitewall tires, a fine family car, one owner, serviced by us, $2295. Yates Motor Co., 1220 S. Court St.

1965 MUSTANG hardtop, high performance engine, 4 speed, heavy duty suspension, 1800 miles. Reason for selling, going into service, GR 4-5942.

1962 PONTIAC Bonneville, 2 door hardtop, blue with white top, blue vinyl interior, automatic, power steering, power brakes, radio, tinted windshield, whitewall tires, real nice, one owner, $1995. Yates Motor Co., 1220 S. Court St.

BUY
Where the Deals Are
RIGHT
WES EDSTROM MOTORS
150 E. Main — Phone GR 4-3550
New & Used Car & Truck Sales & Service

12. Trailers

FOR RENT house trailer on private lot. East Ohio Street, adults, GR 4-4479.

2 BEDROOM trailer in Tarlton, Ballard's Trailer Court GR 4-5064.

TRAVEL trailer, sleeps 5, for rent by day or week. Inquire 447 John Street or phone GR 4-6105.

FOR SALE: 8x29, 2 bedroom house trailer, excellent condition, carpeted living room, complete with full tank. Priced for quick sale $1500. Financing can be arranged on lot at A&W Trailer Park. Phone GR 4-4217.

SHADY Acres Trailer Court. Park your mobile home under a large shade tree with all modern conveniences. Laundry room and telephone in court. We have space for all sizes from the smallest travel trailers to the large mobile homes. Big Darby & Route 104.

12. Trailers

1964 DELUXE trotwood travel trailer, 16 foot, cab over, fully equipped, excellent condition, used two weeks. See at 368 Pohlman Rd., Chillicothe or call 774-2423.

LEAVING state, must sell fully insulated 12x8 building. Ready for fastening to the side of a mobile home. Closet, combination screen and glass door, and outside light. Will accept any reasonable offer. GR 4-6762.

13. Apartments for Rent

ASHVILLE, 2 bedroom, GR 4-4471 or GR 4-5998.

4 ROOM furnished apartment for rent. Inquire at Pettit's.

UNFURNISHED apartment and garage, adults call GR 4-3096.

2 BEDROOM upstairs unfurnished. Circleville north end. Adults, YU 3-4170.

FURNISHED apartment, newly decorated, 3 rooms and bath. 326 Lancaster Pike, GR 4-3908.

4 ROOMS and bath unfurnished, 2nd floor, W. Main St., $35, GR 4-2494.

UNFURNISHED ½ double, 3 large rooms and bath, 368 Walnut Street GR 4-4269.

ONE or two room furnished apartment, and sleeping rooms. 929 So. Washington Street.

UPSTAIRS, 4 rooms and bath newly decorated, private entrance. Can be seen at 901 South Washington Street.

SECOND floor, 4 rooms and bath, garage, nice yard, well located, north, walking distance uptown, $65.00. GR 4-2924.

MODERN 4 room with bath duplex. Unfurnished apartment, 129 N. Court Street, rear, GR 4-3740 or GR 4-5101.

14. Houses for Rent

3 ROOMS and bath, 477 Dearborn Avenue, call GR 4-4269.

3 BEDROOM house with carport, $100 a month, GR 4-3795.

½ DOUBLE, 4 rooms, & bath, $60, Call GR 4-4814.

3 ROOMS and bath, built-in cabinets, tile floors, floor furnace, yard, 440 Ray Avenue, GR 4-5022.

6 ROOMS, bath, centrally located, adults only, write to Circleville Herald, c-o Box No. 245-A.

3 ROOM cottage, completely furnished, $14 a week, phone GR 4-5491.

MODERN 3 bedroom home on large fenced yard, garage and workshop. Available June 1, $120 per month, call Paul A. Johnson.

18. Houses for Sale

NEW LISTING: 55 acres with orchard, woods, spacious seven room home with new kitchen. Large barn and fruit cellar. Beautiful grounds around home.

Two acres of open ground. Logan Elm school district. Let us show you.

A tree shaded lot with specially nice three bedroom home with family room. Carpeted living room and dining room, full bath, new kitchen, good outbuildings. Approximately 1 acre of ground. If you are looking for space inside and out this is the one for you to see.

Near South Court Street school. In good condition, two bedroom with family room or three bedroom, full basement, paneled living room.

FHA appraisal of $11,000 on this property located close to High Street School and in good condition. $350 plus closing and low monthly payment will make you the proud owner.

Price reduced on this two bedroom trailer with front kitchen, carpeted living room, storms and screens. Furnished.

Not far from down town, one floor plan with bath and half, carpeted living room and dining L, enclosed breezeway and attached garage. Corner lot; Will FHA or GI. Let us show you how.

One floor plan, neat as a pin. Three bedrooms, separate utility room, large family type kitchen, storms and screens. Approximately $400 plus closing, or GI with no down payment.

A beautiful lot with trees and excellent location, four bedrooms, one floor colonial with built-in stove and oven. Two full baths, w/b fireplace and all city utilities.

Everything ship shape — three bedroom one floor plan with attractive kitchen, ceramic tile bath, excellent storage area. Air conditioner, black top drive, fenced yard. Close to schools.

Approximately 4 miles from Circleville, three bedroom one floor plan with paneled living room, TV room or dining room, utility room, partial basement, detached garage, approximately ¾ acre of ground.

Hatfield Realty
103 E. Main St. — Circleville, Ohio — GR 4-6294 or GR 4-6562
— SALES —
L. McFADDEN .... GR 4-3995
M. SPALDING .... GR 4-5204
R. McFADDEN .... GR 4-3995

SOMEONE IS GOING TO GET A GOOD BUY on this one floor plan home of Indiana limestone; living room and dining ell, stone fireplace in living room; nice kitchen with built-in range and oven; three bedrooms; two baths; partial basement; enclosed breezeway; two car garage on an acre lot.

NEW LISTING: Located on Walnut Street; one floor plan home under $6000; five rooms and bath with new furnace and hot water tank. Call Jim Ford for an appointment.

NEW LISTING: Large two story home with carpeted living room; TV room; large kitchen; bedroom with bath down; two bedrooms up; under $12,000.

FOR $450 DOWN, plus closing costs you can own this one floor plan home near new schools; aluminum siding; three bedrooms; kitchen plus separate utility room; carpeting throughout; cool covered patio and black top drive. Call Jeanne Bach.

ONE STORY FRAME with three bedrooms, carpeted living room and dining area; full bath and extra shower and lavatory in basement; large kitchen; small rental on back of lot. Call Jim Ford.

FINE RESIDENTIAL AREA and a quiet haven is the setting for this one floor plan home with all hardwood floors and attached garage; spacious living room; two large bedrooms; convenient kitchen and separate utility area.

EVERYTHING IS SPIC AND SPAN in this one floor plan home; new plush carpeting; large cheerful kitchen has eating area; thre nice sized bedrooms and good closet space; attached garage; stone patio with raised flower beds; fenced back yard. Priced under $13,000.

E. R. Bennett, Realtor
127½ E. Main St.
GR 4-2197 GR 4-3872
MRS. JEANNE BACH .... GR 4-4134
JAS. W. FORD .... GR 4-4581
MRS. PAUL McGINNIS .... GR 4-3760

18. Houses for Sale

Stoutsville — three bedrooms, full basement with rec room, attached garage, breezeway, large lot. Call George Speakman, GR 4-2898.

COUNTRY HOMES
3 bedroom modern home. Kitchen with built-in stove and oven, dining area, large living room, full basement, breezeway and attached garage. You will enjoy this fine home 2 miles from Circleville.

Four Acres — 3 bedroom home with carpeted living room with wood burning fireplace, large kitchen with birch cabinets, spacious dining room and paneled T.V. room, utility room, large room for summer living. Small barn for ponies or livestock.

CALL ORREN J. STOUT
GR 4-2214

EVANS REALTY
JOHN A. EVANS, Realtor
110 W. Main St. — GR 4-4266
Residence GR 4-2757

18. Houses for Sale

QUAINT story and ¾ brick house, 4 rooms and bath down, 3 bedrooms up, partial basement, gas heated. Shade trees, garage, close to downtown, George C. Barnes, Realtor, GR 4-5275.

Lovely 3 bedroom home, ample size living room and dining area, carpeted, ceramic tile bath, large kitchen, full basement, front porch. Fenced back yard. Plenty of nice shrubbery, on large lot in choice of quiet neighborhood. Close uptown.

Strout Realty
Business Phone — GR 4-4616

USE THE CLASSIFIEDS

19. Farms for Sale

LIST your farms with George C. Barnes, Realtor.

FARM For Sale — 162 acres 2-3 miles east of Circleville on Old Tarlton Road in Washington Township. Brick house with 10 rooms, 2 baths, furnace and a 5 room tenant house. Inquire Richard W. Penn, 114½ North Court Street, Circleville, Ohio, GR 4-3260.

20. Lots for Sale

WOODED LOT

Approximately ¾ acre with all utilities — fine trees, superb location within city. Restricted area.

ADKINS REALTY
GR 4-2061 or 5504

1 or 2 acres, 3½ miles east. Paved road. Good building site or for parking trailer. Let us sell your property.

LESLIE HINES
Realtor - Auctioneer
107½ E. Main St.
GR 4-6480

21. Real Estate - Trade

CURTIS W. HIX
R. E. Broker and Auctioneer
— Salesmen —
Don Forquer .... YU 3-5621
W. E. Clark .... GR 4-4200
Pete Hix .... GR 4-5190
Hubert Puckett .... YU 3-3575
Office 228½ N. Court St.
Circleville, O. — GR 4-5190

22. Bus. Opportunities

SERVICE station for sale. Financing available. Call GR 4-9043.

24. Misc. for Sale

Firestone's delivery tires at lower prices than passenger tires.

Firestone Store
116 W. Main Street
GR 4-4938

18. Houses for Sale

W. D. HEISKELL AND SON
REALTORS
129½ W. Main

Priced Reduced — 5 rooms and bath located on East Mound Street. Under $5,000.

New Listing — 140 Walnut Street. Six rooms and bath situated on a well shaded lot. Owner transferred.

3½ acres located in Teays Valley school district. Has a fine new home with approximately 1700 sq. ft. of living area. Large kitchen with oven-range and refrigerator, fireplace in den. A quality home priced under reproduction cost.

New Listing — A neat three year old home with all rooms carpeted except kitchen and bath. Full basement, gas forced air furnace and located near the new high school site.

For the discriminating buyer — An outstanding brick home, 2½ baths, full dining room, outstanding kitchen, beautiful family room, full basement, entire home carpeted. Shown by appointment.

Country Home — An exceptionally well built six room country home, living room and dining room are carpeted, 1½ baths, beautiful kitchen with oven and range, full basement, attached 2 car garage and natural gas furnace.

A real nice 6 room home located on East Franklin Street. Has gas forced air furnace, carpeting, storms and screens and garage. Reasonably priced.

Investment or home and investment. Four residential units and one business unit. All are in very good shape. Call us for full details.

Five bedrooms — This fine two story home is all brick and is approximately one year old. There are three full baths, 2 fireplaces and many other fine features. Situated on a large well shaded lot. Immediate possession. Can be shown anytime.

Seven rooms and bath located on South Pickaway Street. This home is in very good shape and reasonably priced. Extra large shaded lot.

Jefferson Addition — A big three bedroom home with a 12 x 24 family room, full basement, attached 2 car garage. Here is a lot of house for the money.

South Bloomfield — Commercial garage plus large lot. A good spot for a mechanic or auto painter.

138 West Union — The John Boggs property consisting of 9 rooms and two baths. Ideal for a large family and priced in a moderate range.

W. D. HEISKELL, JR., Realtor
GR 4-6137 Residence GR 4-7144
Merle Swank — GR 4-3466

CIRCLEVILLE REALTY
152 West Main Street

Logan Elm School District — Nice home with 3 bedrooms, modern kitchen, hardwood floors, utility room, awnings, and storm doors and windows. Nice location.

NEW LISTING: Attractive 3 bedroom home with spacious living room, dining room, built-in cabinets in kitchen, full basement, and carport. On approximately ½ acre lot.

All brick constructed 3 bedroom home with large kitchen, covered patio, and storm doors. Close to schools. Any reasonable offer will be considered.

Corner lot — Nice 2 bedroom home with wall to wall carpeted living room, kitchen, storm doors and windows, and attached garage.

NEW LISTING: Located on over a ½ acre of land, a nice 3 bedroom home with built-in cabinets in kitchen, large living room, bath, and basement.

4.75 Acres in TV School District — Lots of trees and a stream running through this property with a 3 bedroom home, large living room, family room with fireplace, enclosed carport. Well worth the asking price.

Priced at just $3,200 — 4 room house on approximately 1 acre of land. Also out building.

Home with 3 bedrooms, family room, spacious living room, modern kitchen, full bath, water softener, and large lot, with lots of shade trees. Located close to schools.

Northend location — 3 bedroom home with large kitchen, living room, full bath, full basement, breezeway, and attached 2 car garage. Large lot.

S. Court St. — Large 3 bedroom home with double living room, dining room, nice kitchen, basement, and 2 car garage. Priced reasonably.

Located in Kingston — Nice 3 bedroom home with living room, large kitchen, bath and utility room, garage. Nice lot. Priced at just $7,500.

7½ acres with lots of nice big trees and a practically new 3 bedroom home with built-in oven-range in kitchen, spacious living room, full basement, and attached 2 car garage. Also out buildings.

Business Opportunity: Restaurant equipment and business. D-1 and C-2 license. Doing large volume business.

$9,500 — Large 3 bedroom home with living room, dining room, basement, furnace, and bath. Good location.

REALTOR: WILLIAM BRESLER
Residence Phone GR 4-5722
Business Phone GR 4-3759
ROBERT BURTON .... GR 4-3058
ERNEST WELLER .... GR 4-5950

24. Misc. for Sale

USED sewing machines, $19.95, Singer Sewing Center GR 4-2095.

HAY FOR sale, 35 acres. Thomas Hockman, Laurelville DE 2-3467.

1960 BMW 600CC, excellent condition. Can be seen at 140 W. High, after 4:30 p. m.

A MAHOGANY Duncan - Phyffe drop leaf table and 4 chairs, good condition, GR 4-6281.

DON'T pump your sluggish septic tank. Get Klean - Em - All Septic Tank cleaner. Ankrom's Lumber.

4 SADDLE horses, 3 broke, 1 new saddle and bridle, 50 model Chevy truck 2 ton with stock rack, Clarence Brown, 495-5346, New Holland.

19' LARSON Surfmaster, 50 h. p. motor. Located — Fischer's Marina, Millersport, Ohio (Buckeye Lake) Kenneth F. Fosnaugh GR 4-7137.

NEW and USED Adding Machines and Service
Paul A. Johnson
Office Equipment

KEEP COOL
With a Norge or Fedders Air Conditioner
from
DOUGHERTY'S
147 W. Main — GR 4-2697

$7.45 DuPont Lucite wall paint $5.77 gallon and $8.55 DuPont house paint $6.85 gallon. Wallpaper to half off.
SEYMOUR'S WAREHOUSE
911 S. Pickaway St. — GR 4-7405
Open 10-5 Daily
Except Wednesday

Used Televisions
$39.95
On up with guarantee.
Used Refrigerators and Freezers both with guarantee.
B. F. Goodrich Store
115 Watt Street
GR 4-2775

RUGS SOILED?
VISIT OUR
Bissell
RENT & SAVE
RUG CLEANING CENTER
Bissell Triple Action Rug Shampooer 50¢ a day
General Electric Rug Shampooer $1.00 a day
KOCHHEISER HARDWARE
113 W. Main St. — GR 4-5338

LP GAS
THE VERSATILE FUEL
Cylinder and Bulk
Now is the time to change over! See us for special spring price! 2-Way Radio gives us fastest service anywhere.
LITTER'S
Corner of Corwin and Pickaway
Free Home Heating Survey! Budget Terms

24. Misc. for Sale

FOR "a job well done feeling", clean carpets with Blue Lustre. Rent electric shampooer, $1. G.C. Murphy Co.

PINK floor length formal, worn once, size 5, GR 4-6490 or 327 Walnut St., if interested, very cheap.

YOU saved and slaved for wall to wall carpet. Keep it new with Blue Lustre. Rent electric shampooer, $1. Bingman Drug Store.

ONE USED 1964 model Whirlpool gas range, one used RCA Whirlpool 11 cu. ft. upright freezer, take over payments, large selection, used television, from $12.88. 23 inch Motorola T.V. Stereo combination, like new, has new picture tube, fully guaranteed, $130. Stonerock's T.V. & Appliances, 124 E. Main St., GR 4-4756.

Goodyear
DOUBLE EAGLE
Tires
Unconditional Lifetime Guarantee
MAC'S
113 E. Main St. — GR 4-3153

Full Line of
Samsonite Luggage
Prices Start at
$14.95
MASON FURNITURE
121 N Court St. — GR 4-3296

26. Wanted to Buy

USED stainless steel dairy wash vat. Kingston, 642-2635.

26. Wanted to Buy

Cash for used furniture, one piece to houseful. Phone GR 4-7405 — leave message what you have to sell. GR 4-7405.

27. Pets

FOR SALE — 3 toy poodles, 9 weeks old, silver gray, call 655-2752, Chillicothe, Donald Moss, Whisler, Ohio.

28. Farm Implements

SPECIAL! Just received a car load of farm wagons, $127.50 each KD. Wood Implement, GR 4-3755.

FOR SALE, hay baler, International 45-T, A-1 condition, GR 4-5537.

30. Livestock

FOR SALE — cow & calf GR 4-6772.

FAMILY milk cow for sale. East on 56 at Huber - Hitler Road, 2nd house on right.

FOR SALE — registered black Angus bull, 15 months old. Clark Dennis, Mt. Sterling, telephone 1767X.

31. Poultry and Eggs

STARTED Chicks — Ehrler Hatchery, 654 E. Chestnut, Lancaster. Free Circular. Open Sunday 1-5.

IMMEDIATE DELIVERY on baby chicks, started chicks and ready to lay pullets. Croman Farms Hatchery, GR 4-5422 or GR 4-4800.

PROBATE COURT NOTICE

All interested parties are hereby notified that the following Administrators have filed their inventory and appraisement in the Probate Court of Pickaway County, Ohio.

No. 21817 William Moss and Kenneth R. Moss, Administrators of the estate of Jennie B. Moss, deceased.

And that said inventory will be for hearing and settlement before this Probate Court on Tuesday, June 1st, 1965, at 9 o'clock A. M. Exceptions to said inventory, if any, must be filed herein on or before May 25th, 1965.

Witness my hand and the seal of said Probate Court this 17th day of May, 1965.

GUY G. CLINE
Probate Judge

May 20, 27

24. Misc. for Sale

LOW LOW PRICES

2 Outstanding Used Chest Type, Late Model Freezers .... $89 each
¾ Roll-Away Bed with Innerspring Mattress $19
1 Modern Bedroom Suite with Bookcase Headboard, Innerspring Mattress, Extra Nice $109
Large Selection High Boy Chests $14
2 Portable Typewriters to choose from .... $25 and $35
1 Writing Desk with Chair to Match $24
Wakefield Bamboo 3-Piece Sectional, Ideal for Recreation Room $25
Refrigerators, 30 Day Guarantee .... from $29 and up

FORD'S FURNITURE
155 West Main — GR 4-4581

FISHING BOATS
NEW and USED
Over a Dozen Models to Choose from
* ALUMINUM
* FIBERGLASS
* WOOD
New Prices Start at $69.00
Also New and Used Outboard Motors
Stop In for All Your Boating Needs
Circleville Mobile Homes
1265 N. Court Street

More Ohio High School Track Marks Expected

By BOB DIXON
Mount Vernon News Writer

MOUNT VERNON, Ohio (AP) —Ohio high school track and field athletes are going faster and faster, higher and higher, and there does not appear to be any ceiling in sight.

All this adds luster to the high school sports carnival in Columbus this weekend when hundreds of boys meet to compete for championships.

This conclusion is confirmed by the current list of all-time Ohio records, which include performances in major meets over the years since organized track and field was started in the state.

The present-day athletes are putting their dads and uncles to shame, be it through better training methods, improved equipment or better nutrition. Only one "old timer" remains among the elite of Ohio track and field and he is merely Jesse Owens, the "Track Athlete of the Half Cetury," so voted in a 1950 poll of the nation's sports writers.

The Buckeye bullet, who set his scholastic marks running for Cleveland East Tech in 1933, still holds three records—in the 100, 220 and long jump — and even one of these has been tied.

Every other all-time record on the list was set in the last 11 years and 12 of the 18 established since 1960.

One scientific improvement that has contributed to new records has been the advent of the springy asphalt - rubber all-weather tracks. A great improvement over the pitted cinder track of yesteryear, the all-weather tracks may rewrite the record books.

In existence only two years, the magnificient 10-lane track at Mansfield Malabar High (Mehock Field) has already contributed three all-time Ohio marks. It was there in 1964's Ohio classic meet that Craig Wallace of Dayton Dunbar equalled Owens' 20.7 second clocking in the 220.

Malabar also was the scene of the great 4:15.4 mile by Cleveland Rhodes' Steve Korinchak in regional meet competition last Saturday. Malabar's own John Linta soared 15 ft. ½ in. in the classic last June, the only Ohio vaulter ever to go beyond 14 feet—let alone 15.

In addition to Korinchak's classic mile, four other all-time Ohio records have been established this spring. Dayton Roosevelt's snappy half-miler Jim Calloway ran a 1:54.5 in the Dayton regional Saturday, peeling a full half second off the old mark.

Also on Saturday at the Kent regional, Cleveland East High's speedy quartet of quarter-milers set a 3:20.1 record in the mile relay.

Earlier in the season Dave Foley of Cincinnati Roger Bacon High heaved the shotput 62 ft. 1½ in. for an Ohio record and the Cleveland Heights four-mile relay team lowered the record in that event to 18 min. 20.9 sec.

As an example of the accelerated competitive pace this season take the poor 880 man who ran 1:56.9 at Mansfield Saturday and didn't even qualify for the state meet. His time was good enough to have won the event at Columbus in 55 of the 57 state meets held.

With such keen competition, it is not unlikely that more all-time records will fall Saturday at Ohio Stadium.

Current Records:

100-yard dash—9.4 sec. Jesse Owens, Cleveland East Tech, 1933.

220-20.7 sec. Jesse Owens, 1933 and Craig Wallace, Dayton Dunbar, 1964.

440—46.6 Dave Mills, Lakewood, 1958.

880—1 min. 54.5 sec. Jim Calloway, Dayton Roosevelt, 1965.

120 High Hurdles — 13.9 Clinton Jones, Cleveland Cathedral Latin, 1963.

180 Low Hurdles—18.8 Jim Goings, Toledo Libbey, 1962.

Mile—4 min. 15.4 sec. Steve Korinchak, Cleveland Rhodes, 1965.

Shotput—62 ft. 1½ in. Dave Foley, Cleveland Roger Bacon, 1965.

Discus—184 ft. 6 in. Bob Middletown, Marion Harding, 1959.

Long Jump—24 ft. 11 ¼ in., Jesse Owens, 1933.

High Jump—6 ft. 8 in. Lou Daggett, Akron East, 1964.

Pole Vault—15 ft. ½ in. John Linta, Mansfield Malabar, 1964.

440 relay—42.4 sec. Cleveland East Tech, 1954.

880 relay—1 min. 27.5 sec. Cleveland Glenville, 1960.

Mile Relay—3 min. 20.1 sec. Cleveland East, 1965.

2-mile Relay—7 min. 49.9 sec. Dayton Roosevelt, 1962.

4-mile Relay—18 min. 20.9 sec. Cleveland Heights, 1965.

480 shuttle hurdle relay—55.4 sec. Cleveland East Tech, 1954.

The Results

Today's Baseball
By THE ASSOCIATED PRESS

American League

	W.	L.	Pct.	G.BM
Minnesota	23	14	.639	—
Chicago	24	14	.632	—
Detroit	21	17	.553	1
Baltimore	22	18	.550	3
Cleveland	19	17	.528	4
Los Angeles	21	20	.512	4½
Boston	17	20	.459	6½
New York	17	22	.436	7½
Washington	17	25	.405	9
Kansas City	10	25	.286	12½

Wednesday's Results
Kansas City 6, Baltimore 3
Cleveland 3, Chicago 1
Los Angeles 2, Washington 1
Minnesota 9, Boston 7
New York at Detroit, rain

Today's Games
Minnesota at Boston
Kansas City at Baltimore, N
Los Angeles at Washington, N
New York at Detroit, N
Only games scheduled

Friday's Games
Minnesota at Washington, 2 twi-night
Los Angeles at Baltimore, 2 twi-night
Kansas City at Boston, N
Cleveland at Detroit, N
New York at Chicago, N

National League

	W.	L.	Pct.	G.B.
Los Angeles	25	15	.625	—
Cincinnati	23	15	.605	1
St. Louis	23	16	.590	1½
Milwaukee	19	16	.543	3½
San Francisco	21	20	.512	4½
Chicago	19	20	.487	5½
Philadelphia	18	22	.450	7
Houston	19	24	.442	7½
Pittsburgh	15	24	.385	9½
New York	15	25	.375	10

Wednesday's Results
Houston 8, Cincinnati 3
Milwaukee 10, San Francisco 4
Pittsburgh 5, Philadelphia 3
St. Louis 2, Los Angeles 1
Chicago 8, New York 6

Today's Games
Chicago at New York
Cincinnati at San Francisco
Pittsburgh at Philadelphia, N
St. Louis at Houston, N
Milwaukee at Los Angeles, N

Friday's Games
Pittsburgh at New York, N
Chicago at Philadelphia, N
St. Louis at Houston, N
Milwaukee at Los Angeles, N
Cincinnati at San Francisco, N

INTERNATIONAL LEAGUE

	W.	L.	Pct.	G.B.
Toronto	28	12	.700	—
Atlanta	29	13	.690	—
Columbus	22	17	.564	5½
Jacksonville	21	19	.525	7
Syracuse	18	22	.450	10
Toledo	17	22	.436	10½
Rochester	16	27	.372	13½
Buffalo	12	31	.279	17½

Today's Games
Rochester at Buffalo (2)
Columbus at Toledo (2)
Only games scheduled

PROBATE COURT NOTICE

All interested parties are hereby notified that the following Administrators have filed their inventories and appraisements in the Probate Court of Pickaway County, Ohio:

No. 21909 Richard Reichelderfer, Administrator of the estate of Earl Eli Reichelderfer, deceased.

No. 21835 Eva Avonelle Foster, Administratrix of the estate of Walter Fast, deceased.

No. 21649 L. Roy Young, Administrator of the estate of Margaret J. Young, deceased.

No. 21725 J. Russell Skaggs, Administrator of the estate of Ross Skaggs, deceased.

And that said inventories will be for hearing and settlement before this Probate Court on Monday, June 7th, 1965, at 9 o'clock A. M. Exceptions to said inventories, if any, must be filed herein on or before June 1st, 1965.

Witness my hand and the seal of said Probate Court this 26th day of May, 1965.

GUY G. CLINE
Probate Judge

May 27, June 3.

USE THE CLASSIFIEDS

IN THE COMMON PLEAS COURT, PICKAWAY COUNTY OHIO
No. 24091
NOTICE OF SHERIFF'S SALE OF REAL ESTATE

Donna Jean Smith,
Plaintiff
vs.
Paul J. Smith, et al.,
Defendants.

In pursuance of an Order of Sale in partition issued out of the Common Pleas Court of Pickaway County, Ohio, wherein Donna Jean Smith is plaintiff and Paul J. Smith et al., are defendants, and being Cause No. 24091 in said Court, I will offer at public sale at the door of the Courthouse, on Tuesday, the 29th day of June, 1965, at 2:00 o'clock p. m., the following described real estate, situated in the County of Pickaway, in the State of Ohio and in the Township of Scioto, and bounded and described as follows, to-wit:

FIRST TRACT: Beginning at a point in the center of the Darbyville and Commercial Point Free Turnpike, fifteen links from a stone in the west side of said pike; thence N. 1 degree E. 44 poles and 11 links to a stake in the center of said pike; thence N. 87 degrees W. with a line of the school lot 18 poles to a stake; thence N. 1 degree E. 8 poles and 22 links to a stake and large oak in the road; thence with said road N. 87 degrees W. 16 poles and 18 links to a large oak; thence S. 15 degrees E. 47 poles and 15 links to a stone; thence S. 87 degrees E. 21 poles and 13 links to the beginning, containing 6 and 96-100 (6 acres and 151 poles) acres of land. Being a part of Lot No. 3 of subdivision of the farm of David Grabill, deceased. EXCEPTING THEREFROM the following described tract of land, Beginning at a burr oak at the Northwest corner of shady side school house lot; thence N. 87 degrees W. 16 poles and 18 links to a large oak; thence S. 15 degrees E. 21 feet to a stake; thence in an east direction 273 1-3 feet to a stake in the west line of said school lot; thence N. 1 degree E. 13 feet to the place of beginning, containing 4647 suare feet of land, more or less. Being a part of Lot Number 3 of the subdivision of the farm of David Grabill, deceased.

SECOND TRACT: Beginning at a stone in the center of the Darbyville and Commercial Point Turnpike; thence N. 89 degrees W. 18 poles to a stake in a line of A. R. Yoakum's 32 acres; thence S. 1 degree W. 8 poles and 23 links to a stake; thence S. 89 degrees W. 18 poles to a stake 10 links from the center of said pike; thence with said pike N. 8 poles and 23 links to the beginning, containing one acre. Being a part of Survey No. 5684. Being the same property conveyed by the Board of Education of Scioto Township to Rilla J. Dennis by Deed dated March 3, 1919.

Being the same premises conveyed to Donna Jean Smith and Paul J. Smith by Deed dated May 15, 1961, and recorded in Deed Book 169, page 280, of the Deed records of Pickaway County, Ohio.

Said premises are appraised at Twelve Thousand Dollars ($12,000) and must be sold for not less than two-thirds (2-3) of the appraised value.

TERMS OF SALE: Ten per cent (10 per cent) of the purchase price to be paid to the Sheriff immediately upon the sale and the balance of the purchase price to be paid to the Sheriff upon confirmation of the sale by the Court and the delivery of the Deed.

DWIGHT RADCLIFF, Sheriff
of Pickaway County, Ohio.

Harry L. Margulis,
Attorney for Plaintiff

May 27, June 3, 10, 17, 24.

PROBATE COURT NOTICE

All interested parties are hereby notified that the following Executors and Administrators have filed their inventories and appraisements in the Probate Court of Pickaway County, Ohio:

No. 21842 William E. Hoover, Administrator with the will annexed of the estate of Clara Marie Hoover, deceased.

No. 21874 Nolan A. Dunkle, Administrator of the estate of Bertha M. Dunkle, deceased.

No. 21857 Annette Sweyer Brown and Harvey Sweyer, Jr., Executors of the estate of Anna M. Leist, deceased.

No. 21614 Jack L. Hatzo, Executor of the Estate of Bettie J. Hatzo, deceased.

No. 21872 E. A. Smith, Executor of the estate of James E. Bailey, deceased.

No. 21841 William E. Hoover, Administrator of the estate of Francis Edwin Hoover, deceased.

And that said inventories will be for hearing and settlement before this Probate Court on Tuesday June 1st, 1965, at 9 o'clock A. M. Exceptions to said inventories, if any, must be filed herein on or before May 25th, 1965.

Witness my hand and the seal of said Probate Court this 19th day of May, 1965.

GUY G. CLINE
Probate Judge

May 21, 27.

NOTICE OF APPOINTMENT
No. 21918
Estate of Jennie M. Hitler
Deceased

Notice is hereby given that Louis S. Hitler whose address is 589 N. Court St., Circleville, Ohio, and and Martha H. Ebenhack whose Post Office address is Route 2, Circleville, Ohio have been duly appointed Administrators of the Estate of Jennie M. Hitler late of Pickaway County, Ohio, deceased.

Dated this 15th day of May 1965

GUY G. Cline
Judge of the Probate Court
Pickaway County, Ohio

May 20, 27, June 3

32. Public Sale

PUBLIC AUCTION

Our semi annual Traders' Day and Fish Fry (Free Ice Tea) will be held

Saturday, June 5

All Day at

Pickaway County Fairgrounds

Anything you wish to sell or trade. Guns, watches, dogs, antiques and furniture.
There will also be a horse and pony sale starting at 6 p. m.
This has been enjoyed by many, both adults and children.
This is a swappers day.
Auctioneers on duty from 1:30 until done.
A small charge for each trader.

Conducted by

Pickaway County Pony Sales Inc.

AUCTIONEER — JIM FORD

AUCTION SALE

Featheringham's Auction House

Located in South Bloomfield, Ohio on U. S. Route 23

Friday, May 28, 1965

Starting 7:00 P.M.

This is a partial list of merchandise to be offered for sale: 2-pc. living room suite; studio couch; hide-a-bed; occasional chairs; TV sets (console and portable); Victor victrola; walnut pump organ; Philco Thermo-Cool air conditioner (good); room-size rugs; metal bed complete; 7-pc. chrome dinette set; pool table (2x4); chests of drawers; gas ranges; wringer and automatic washers; Westinghouse portable dishwasher (good); Kenmore fuel oil heater (85,000 BTU); 12 doz. golf balls; 2 tank-type sweepers; 4-pc. wood yard set (nice); 1 lot of inside paint; ¼" and ⅜" drills; 6-in. Skill saw; 2 — 700-16 ply tires and wheels; 1 lot of auto accessories, such as battery cables, spark plugs, oil filters, rotor kits, 3 — 6-volt batteries and other items; 30-ft. x 54-ft. canvas; 1950 Jeep with blade and many other items.

Auction House will open 6:00 P.M. Friday evening.

R. E. FEATHERINGHAM, Auctioneer and Realtor

Ashville, Ohio — YU 3-3051

PUBLIC SALE

Located 19 miles west of Chillicothe, Ohio, 13 miles east of Washington C. H., 5 miles west of Frankfort, on old State Route 35, on

Saturday May 29th, 1965 at 1 P.M.

37 — CATTLE — 37

22 Holstein cows 3 to 9 years old, 7 cows have small calves by side, 15 cows due to freshen soon; 3 Guernsey cows, 7 years old, giving good flow of milk; 4 Holstein heifers 6-12 months old; Holstein bull coming 2 years old.

— IMPLEMENTS —

Massey-Ferguson 65 diesel tractor; Farmall H tractor with cultivators; Massey-Harris 10-ft. self-propelled combine; Int. 45 combine; Int. No. 24 corn picker; Massey-Ferguson 3-bottom 14-in. mounted breaking plow; J.D. 2-bottom 14-in. breaking plow; Int. 8-ft. disc; J.D. 13x7 grain drill on rubber; Oliver side delivery rake on rubber; Massey Harris 7-ft. power mower; Crusader 36-ft. elevator with gasoline motor; J.D. 2-row corn planter; J.D. tractor manure spreader; Int. manure loader; Massey Harris ensilage wagon; David Bradley ensilage wagon; New Holland ensilage chopper with hay head; J.D. corn chopper; 2 rubber tire wagons with flat beds; some hog equipment; feed bunk; 10x12 brooder house. Other numerous items.

TERMS — CASH

FRANCIS RUSSELL

Willison Leist, Auctioneer
Circleville, Ohio
Phone GR 4-2614

32. Public Sale

PUBLIC SALE OF REAL ESTATE AND HOUSEHOLD GOODS

By authority of the Wills of Leonard Hardman, deceased, and Dora Hardman, deceased, the undersigned Executors will sell at public sale on

SATURDAY, MAY 29, 1965 AT 1:00 P.M.

(REAL ESTATE AT 2:00 P. M.)

at the residence of said decedents located one mile south of Tarlton on Tarlton-Adelphi Road

1. The residence property of decedents consisting of a four room house with bath, furnace and garage, on 0.97 acre in Saltcreek Township of Pickaway County, Ohio, located approximately one mile south of Tarlton on the Tarlton-Adelphi Road, appraised at $5,600.00.
2. The following household goods: Montgomery Ward washer; Tappan coal range; kitchen table; electric sweeper; table and 4 chairs; Montgomery Ward refrigerator; steel cabinet cupboard; Admiral electric range; corner cupboard; all kinds of dishes; 2-pc. living room set; 2 occasional chairs; coffee table; radio; 3 stands; bookcase; 2 ottomans; complete bed; Singer sewing machine; organ stool; wardrobe; 2 dressers; 9x12 wool rug, and library table.

TERMS OF SALE: Real Estate — 10% down, balance on delivery of deed.

Household Goods — Cash on day of sale.

Kenneth H. Hardman
Donald Hardman, Executors

Richard W. Penn, Attorney
114½ North Court Street
Circleville, Ohio

Leslie Hines, Auctioneer
107½ East Main Street
Circleville, Ohio

Dr. Kildare by Ken Bald

Blondie by Chic Young

Rip Kirby by Prentice & Dickenson

Donald Duck by Walt Disney

Beetle Bailey by Mort Walker

Flash Gordon by Dan Barry

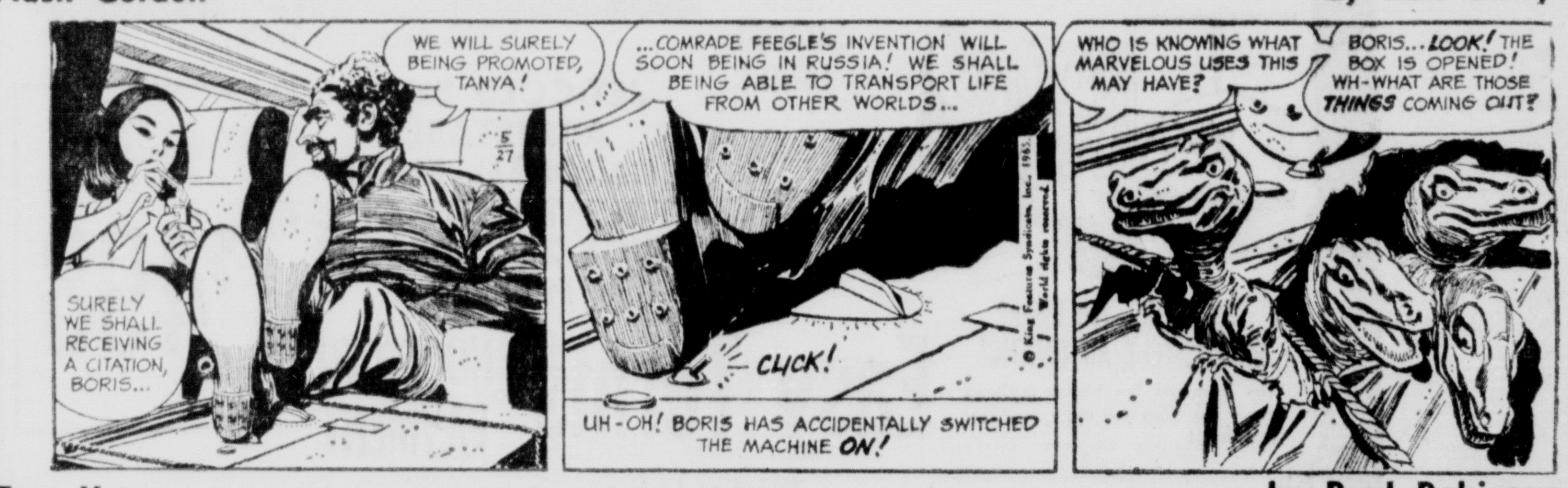

Etta Kett by Paul Robinson

Brick Bradford by Paul Norris

Mr. Abernathy by Jones & Ridgeway

More Ohio High School Track Marks Expected

By BOB DIXON
Mount Vernon News Writer

MOUNT VERNON, Ohio (AP) —Ohio high school track and field athletes are going faster and faster, higher and higher, and there does not appear to be any ceiling in sight.

All this adds luster to the high school sports carnival in Columbus this weekend when hundreds of boys meet to compete for championships.

This conclusion is confirmed by the current list of all-time Ohio records, which include performances in major meets over the years since organized track and field was started in the state.

The present-day athletes are putting their dads and uncles to shame, be it through better training methods, improved equipment or better nutrition. Only one "old timer" remains among the elite of Ohio track and field and he is merely Jesse Owens, the "Track Athlete of the Half Cetury," so voted in a 1950 poll of the nation's sports writers.

The Buckeye bullet, who set his scholastic marks running for Cleveland East Tech in 1933, still holds three records—in the 100, 220 and long jump — and even one of these has been tied.

Every other all-time record on the list was set in the last 11 years and 12 of the 18 established since 1960.

One scientific improvement that has contributed to new records has been the advent of the springy asphalt - rubber all-weather tracks. A great improvement over the pitted cinder track of yesteryear, the all-weather tracks may rewrite the record books.

In existence only two years, the magnificient 10-lane track at Mansfield Malabar High (Mehock Field) has already contributed three all-time Ohio marks. It was there in 1964's Ohio classic meet that Craig Wallace of Dayton Dunbar equalled Owens' 20.7 second clocking in the 220.

Malabar also was the scene of the great 4:15.4 mile by Cleveland Rhodes' Steve Korinchak in regional meet competition last Saturday. Malabar's own John Linta soared 15 ft. ½ in. in the classic last June, the only Ohio vaulter ever to go beyond 14 feet—let alone 15.

In addition to Korinchak's classic mile, four other all-time Ohio records have been established this spring. Dayton Roosevelt's snappy half-miler Jim Calloway ran a 1:54.5 in the Dayton regional Saturday, peeling a full half second off the old mark.

Also on Saturday at the Kent regional, Cleveland East High's speedy quartet of quarter-milers set a 3:20.1 record in the mile relay.

Earlier in the season Dave Foley of Cincinnati Roger Bacon High heaved the shotput 62 ft. 1½ in. for an Ohio record and the Cleveland Heights four-mile relay team lowered the record in that event to 18 min. 20.9 sec.

As an example of the accelrated competitive pace this season take the poor 880 man who ran 1:56.9 at Mansfield Saturday and didn't even qualify for the state meet. His time was good enough to have won the event at Columbus in 55 of the 57 state meets held.

With such keen competition, it is not unlikely that more all-time records will fall Saturday at Ohio Stadium.

Current Records:

100-yard dash—9.4 sec. Jesse Owens, Cleveland East Tech, 1933.

220-20.7 sec. Jesse Owens, 1933 and Craig Wallace, Dayton Dunbar, 1964.

440—46.6 Dave Mills, Lakewood, 1958.

880—1 min. 54.5 sec. Jim Calloway, Dayton Roosevelt, 1965.

120 High Hurdles — 13.9 Clinton Jones, Cleveland Cathedral Latin, 1963.

180 Low Hurdles—18.8 Jim Goings, Toledo Libbey, 1962.

Mile—4 min. 15.4 sec. Steve Korinchak, Cleveland Rhodes, 1965.

Shotput—62 ft. 1½ in. Dave Foley, Cleveland Roger Bacon, 1965.

Discus—184 ft. 6 in. Bob Middletown, Marion Harding, 1959.

Long Jump—24 ft. 11¼ in., Jesse Owens, 1933.

High Jump—6 ft. 8 in. Lou Daggett, Akron East, 1964.

Pole Vault—15 ft. ½ in. John Linta, Mansfield Malabar, 1964.

440 relay—42.4 sec. Cleveland East Tech, 1954.

880 relay—1 min. 27.5 sec. Cleveland Glenville, 1960.

Mile Relay—3 min. 20.1 sec. Cleveland East, 1965.

2-mile Relay—7 min. 49.9 sec. Dayton Roosevelt, 1962.

4-mile Relay—18 min. 20.9 sec. Cleveland Heights, 1965.

480 shuttle hurdle relay—55.4 sec. Cleveland East Tech, 1954.

The Results

Today's Baseball
By THE ASSOCIATED PRESS

American League

	W.	L.	Pct.	G.BM
Minnesota	23	14	.639	—
Chicago	24	14	.632	—
Detroit	21	17	.553	1
Baltimore	22	18	.550	3
Cleveland	19	17	.528	4
Los Angeles	21	20	.512	4½
Boston	17	20	.459	6½
New York	17	22	.436	7½
Washington	17	25	.405	9
Kansas City	10	25	.286	12½

Wednesday's Results
Kansas City 6, Baltimore 3
Cleveland 3, Chicago 1
Los Angeles 2, Washington 1
Minnesota 9, Boston 7
New York at Detroit, rain

Today's Games
Minnesota at Boston
Kansas City at Baltimore, N
Los Angeles at Washington, N
New York at Detroit, N
Only games scheduled

Friday's Games
Minnesota at Washington, 2 twi-night
Los Angeles at Baltimore, 2 twi-night
Kansas City at Boston, N
Cleveland at Detroit, N
New York at Chicago, N

National League

	W.	L.	Pct.	G.B.
Los Angeles	25	15	.625	—
Cincinnati	23	15	.605	1
St. Louis	23	16	.590	1½
Milwaukee	19	16	.543	3½
San Francisco	21	20	.512	4½
Chicago	19	20	.487	5½
Philadelphia	18	22	.450	7
Houston	19	24	.442	7½
Pittsburgh	15	24	.385	9½
New York	15	25	.375	10

Wednesday's Results
Houston 8, Cincinnati 3
Milwaukee 10, San Francisco 4
Pittsburgh 5, Philadelphia 3
St. Louis 2, Los Angeles 1
Chicago 8, New York 6

Today's Games
Chicago at New York
Cincinnati at San Francisco
Pittsburgh at Philadelphia, N
St. Louis at Houston, N
Milwaukee at Los Angeles, N

Friday's Games
Pittsburgh at New York, N
Chicago at Philadelphia, N
St. Louis at Houston, N
Milwaukee at Los Angeles, N
Cincinnati at San Francisco, N

INTERNATIONAL LEAGUE

	W.	L.	Pct.	G.B.
Toronto	28	12	.700	—
Atlanta	29	13	.690	—
Columbus	22	17	.564	5½
Jacksonville	21	19	.525	7
Syracuse	18	22	.450	10
Toledo	17	22	.436	10½
Rochester	16	27	.372	13½
Buffalo	12	31	.279	17½

Today's Games
Rochester at Buffalo (2)
Columbus at Toledo (2)
Only games scheduled

PROBATE COURT NOTICE

All interested parties are hereby notified that the following Administrators have filed their inventories and appraisements in the Probate Court of Pickaway County, Ohio:

No. 21909 Richard Reichelderfer, Administrator of the estate of Earl Eli Reichelderfer, deceased.

No. 21835 Eva Avonelle Foster, Administratrix of the estate of Walter Fast, deceased.

No. 21649 L. Roy Young, Administrator of the estate of Margaret J. Young, deceased.

No. 21725 J. Russell Skaggs, Administrator of the estate of Ross Skaggs, deceased.

And that said inventories will be for hearing and settlement before this Probate Court on Monday, June 7th, 1965, at 9 o'clock A. M. Exceptions to said inventories, if any, must be filed herein on or before June 1st, 1965.

Witness my hand and the seal of said Probate Court this 26th day of May, 1965.

GUY G. CLINE
Probate Judge

May 27, June 3.

USE THE CLASSIFIEDS

IN THE COMMON PLEAS COURT, PICKAWAY COUNTY OHIO
No. 24091
NOTICE OF SHERIFF'S SALE OF REAL ESTATE

Donna Jean Smith,
Plaintiff
vs.
Paul J. Smith, et al.,
Defendants.

In pursuance of an Order of Sale in partition issued out of the Common Pleas Court of Pickaway County, Ohio, wherein Donna Jean Smith is plaintiff and Paul J. Smith et al., are defendants, and being Cause No. 24091 in said Court, I will offer at public sale at the door of the Courthouse, on Tuesday, the 29th day of June, 1965, at 2:00 o'clock p. m., the following described real estate, situated in the County of Pickaway, in the State of Ohio and in the Township of Scioto, and bounded and described as follows, to-wit:

FIRST TRACT: Beginning at a point in the center of the Darbyville and Commercial Point Free Turnpike, fifteen links from a stone in the west side of said pike; thence N. 1 degree E. 44 poles and 11 links to a stake in the center of said pike; thence N. 87 degrees W. with a line of the school lot 18 poles to a stake; thence N. 1 degree E. 8 poles and 22 links to a stake and large oak in the road; thence with said road N. 87 degrees W. 16 poles and 18 links to a large oak; thence S. 15 degrees E. 47 poles and 15 links to a stone; thence S. 87 degrees E. 21 poles and 13 links to the beginning, containing 6 and 96-100 (6 acres and 151 poles) acres of land. Being a part of Lot No. 3 of subdivision of the farm of David Grabill, deceased. EXCEPTING THEREFROM the following described tract of land, Beginning at a burr oak at the Northwest corner of shady side school house lot; thence N. 87 degrees W. 16 poles and 18 links to a large oak; thence S. 15 degrees E. 21 feet to a stake; thence in an east direction 273 1-3 feet to a stake in the west line of said school lot; thence N. 1 degree E. 13 feet to the place of beginning, containing 4647 suare feet of land, more or less. Being a part of Lot Number 3 of the subdivision of the farm of David Grabill, deceased.

SECOND TRACT: Beginning at a stone in the center of the Darbyville and Commercial Point Turnpike; thence N. 89 degrees W. 18 poles to a stake in a line of A. R. Yoakum's 32 acres; thence S. 1 degree W. 8 poles and 23 links to a stake; thence S. 89 degrees W. 18 poles to a stake 10 links from the center of said pike; thence with said pike N. 8 poles and 23 links to the beginning, containing one acre. Being a part of Survey No. 5684. Being the same property conveyed by the Board of Education of Scioto Township to Rilla J. Dennis by Deed dated March 3, 1919.

Being the same premises conveyed to Donna Jean Smith and Paul J. Smith by Deed dated May 15, 1961, and recorded in Deed Book 169, page 280, of the Deed records of Pickaway County, Ohio.

Said premises are appraised at Twelve Thousand Dollars ($12,000) and must be sold for not less than two-thirds (2-3) of the appraised value.

TERMS OF SALE: Ten per cent (10 per cent) of the purchase price to be paid to the Sheriff immediately upon the sale and the balance of the purchase price to be paid to the Sheriff upon confirmation of the sale by the Court and the delivery of the Deed.

DWIGHT RADCLIFF, Sheriff
of Pickaway County, Ohio.

Harry L. Margulis,
Attorney for Plaintiff
May 27, June 3, 10, 17, 24.

PROBATE COURT NOTICE

All interested parties are hereby notified that the following Executors and Administrators have filed their inventories and appraisements in the Probate Court of Pickaway County, Ohio:

No. 21842 William E. Hoover, Administrator with the will annexed of the estate of Clara Marie Hoover, deceased.

No. 21874 Nolan A. Dunkle, Administrator of the estate of Bertha M. Dunkle, deceased.

No. 21857 Annette Sweyer Brown and Harvey Sweyer, Jr., Executors of the estate of Anna M. Leist, deceased.

No. 21614 Jack L. Hatzo, Executor of the Estate of Bettie J. Hatzo, deceased.

No. 21872 E. A. Smith, Executor of the estate of James E. Bailey, deceased.

No. 21841 William E. Hoover, Administrator of the estate of Francis Edwin Hoover, deceased.

And that said inventories will be for hearing and settlement before this Probate Court on Tuesday June 1st, 1965, at 9 o'clock A. M. Exceptions to said inventories, if any, must be filed herein on or before May 25th, 1965.

Witness my hand and the seal of said Probate Court this 19th day of May, 1965.

GUY G. CLINE
Probate Judge

May 21, 27.

NOTICE OF APPOINTMENT
No. 21918
Estate of Jennie M. Hitler
Deceased

Notice is hereby given that Louis S. Hitler whose address is 589 N. Court St., Circleville, Ohio, and and Martha H. Ebenhack whose Post Office address is Route 2, Circleville, Ohio have been duly appointed Administrators of the Estate of Jennie M. Hitler late of Pickaway County, Ohio, deceased.

Dated this 15th day of May 1965

GUY G. Cline
Judge of the Probate Court
Pickaway County, Ohio

May 20, 27, June 3

32. Public Sale

PUBLIC AUCTION

Our semi annual Traders' Day and Fish Fry (Free Ice Tea) will be held

Saturday, June 5

All Day at

Pickaway County Fairgrounds

Anything you wish to sell or trade. Guns, watches, dogs, antiques and furniture.

There will also be a horse and pony sale starting at 6 p. m.

This has been enjoyed by many, both adults and children.

This is a swappers day.

Auctioneers on duty from 1:30 until done.

A small charge for each trader.

Conducted by

Pickaway County Pony Sales Inc.

AUCTIONEER — JIM FORD

AUCTION SALE

Featheringham's Auction House

Located in South Bloomfield, Ohio on U. S. Route 23

Friday, May 28, 1965

Starting 7:00 P.M.

This is a partial list of merchandise to be offered for sale: 2-pc. living room suite; studio couch; hide-a-bed; occasional chairs; TV sets (console and portable); Victor victrola; walnut pump organ; Philco Thermo-Cool air conditioner (good); room-size rugs; metal bed complete; 7-pc. chrome dinette set; pool table (2x4); chests of drawers; gas ranges; wringer and automatic washers; Westinghouse portable dishwasher (good); Kenmore fuel oil heater (85,000 BTU); 12 doz. golf balls; 2 tank-type sweepers; 4-pc. wood yard set (nice); 1 lot of inside paint; ¼" and ⅜" drills; 6-in. Skill saw; 2 — 700-16 ply tires and wheels; 1 lot of auto accessories, such as battery cables, spark plugs, oil filters, rotor kits, 3 — 6-volt batteries and other items; 30-ft. x 54-ft. canvas; 1950 Jeep with blade and many other items.

Auction House will open 6:00 P.M. Friday evening.

R. E. FEATHERINGHAM, Auctioneer and Realtor

Ashville, Ohio — YU 3-3051

PUBLIC SALE

Located 19 miles west of Chillicothe, Ohio, 13 miles east of Washington C. H., 5 miles west of Frankfort, on old State Route 35, on

Saturday May 29th, 1965 at 1 P.M.

37 — CATTLE — 37

22 Holstein cows 3 to 9 years old, 7 cows have small calves by side, 15 cows due to freshen soon; 3 Guernsey cows, 7 years old, giving good flow of milk; 4 Holstein heifers 6-12 months old; Holstein bull coming 2 years old.

— IMPLEMENTS —

Massey-Ferguson 65 diesel tractor; Farmall H tractor with cultivators; Massey-Harris 10-ft. self-propelled combine; Int. 45 combine; Int. No. 24 corn picker; Massey-Ferguson 3-bottom 14-in. mounted breaking plow; J.D. 2-bottom 14-in. breaking plow; Int. 8-ft. disc; J.D. 13x7 grain drill on rubber; Oliver side delivery rake on rubber; Massey Harris 7-ft. power mower; Crusader 36-ft. elevator with gasoline motor; J.D. 2-row corn planter; J.D. tractor manure spreader; Int. manure loader; Massey Harris ensilage wagon; David Bradley ensilage wagon; New Holland ensilage chopper with hay head; J.D. corn chopper; 2 rubber tire wagons with flat beds; some hog equipment; feed bunk; 10x12 brooder house. Other numerous items.

TERMS — CASH

FRANCIS RUSSELL

Willison Leist, Auctioneer
Circleville, Ohio
Phone GR 4-2614

32. Public Sale

PUBLIC SALE OF REAL ESTATE AND HOUSEHOLD GOODS

By authority of the Wills of Leonard Hardman, deceased, and Dora Hardman, deceased, the undersigned Executors will sell at public sale on

SATURDAY, MAY 29, 1965 AT 1:00 P.M.

(REAL ESTATE AT 2:00 P. M.)

at the residence of said decedents located one mile south of Tarlton on Tarlton-Adelphi Road

1. The residence property of decedents consisting of a four room house with bath, furnace and garage, on 0.97 acre in Saltcreek Township of Pickaway County, Ohio, located approximately one mile south of Tarlton on the Tarlton-Adelphi Road. appraised at $5,600.00.

2. The following household goods: Montgomery Ward washer; Tappan coal range; kitchen table; electric sweeper; table and 4 chairs; Montgomery Ward refrigerator; steel cabinet cupboard; Admiral electric range; corner cupboard; all kinds of dishes; 2-pc. living room set; 2 occasional chairs; coffee table; radio; 3 stands; bookcase; 2 ottomans; complete bed; Singer sewing machine; organ stool; wardrobe: 2 dressers; 9x12 wool rug, and library table.

TERMS OF SALE: Real Estate — 10% down, balance on delivery of deed.

Household Goods — Cash on day of sale.

Kenneth H. Hardman
Donald Hardman, Executors

Richard W. Penn, Attorney
114½ North Court Street
Circleville, Ohio

Leslie Hines, Auctioneer
107½ East Main Street
Circleville, Ohio

Dr. Kildare — by Ken Bald

Blondie — by Chic Young

Rip Kirby — by Prentice & Dickenson

Donald Duck — by Walt Disney

Beetle Bailey — by Mort Walker

Flash Gordon — by Dan Barry

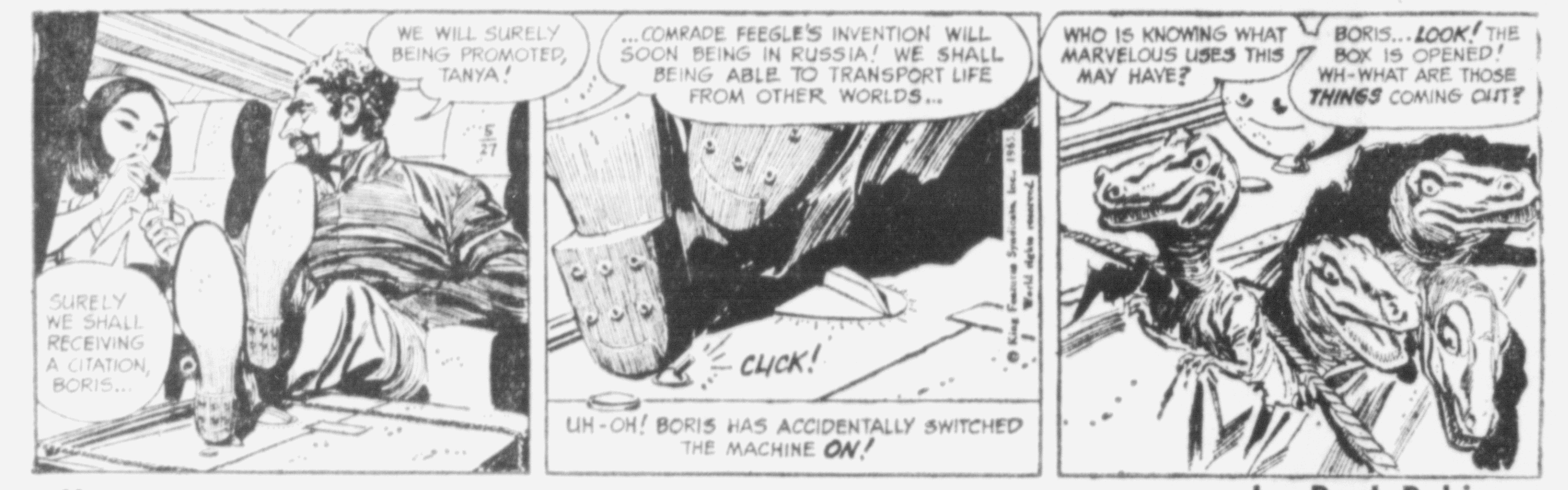

Etta Kett — by Paul Robinson

Brick Bradford — by Paul Norris

Mr. Abernathy — by Jones & Ridgeway

NOW IS THE TIME!

STONEROCK'S APPLIANCES

IS OFFERING NEVER BEFORE HEARD OF LOW PRICES and HIGH VALUES

FREE!

Free! Set of measuring cups to every adult who visits our store during this sale!

BUY TODAY AND SAVE!

THIS IS THE SALE THRIFTY BREAD-WINNERS HAVE WAITED FOR!

RCA whirlpool

A REAL BARGAIN JAMBOREE

WE DARE YOU TO COMPARE THESE RCA whirlpool NO-FROST REFRIGERATORS WITH Any OTHER At Any PRICE!!

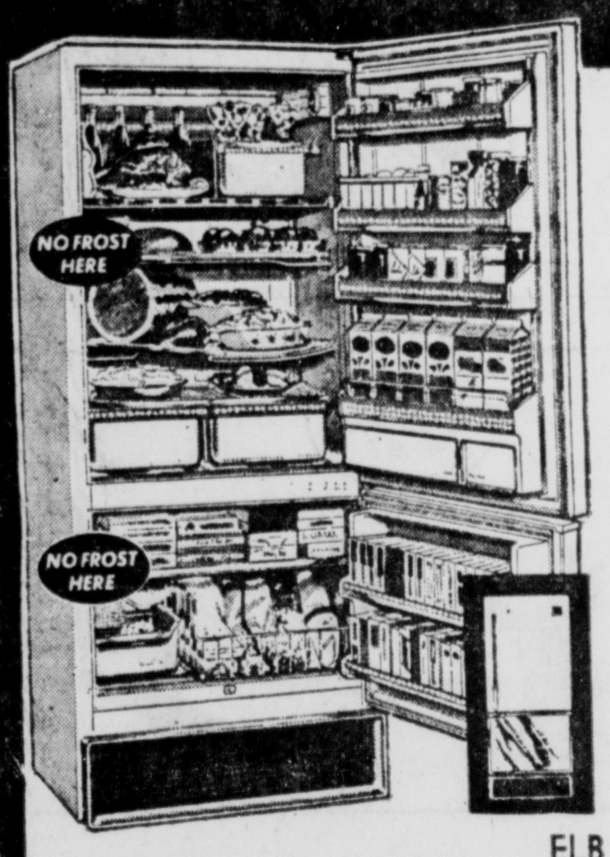

ELB MODEL 16MM

Value Leader 16 or 19 CUBIC FEET

$398*

* With Acceptable Trade

JET-COLD SHELF
ADJUSTABLE
CAROUSEL SHELF
JET-MEAT MEAT CHEST
HUGE ZERO-DEGREE
FREEZER

Model ELB-19MM **$498**

Ice Magic—Ice Maker
EXCLUSIVELY AUTOMATIC!
The Icemagic Ice Maker replaces every ice cube you use . . . Automatically!

Easy Terms NO DOWN PAYMENT

Including 12 Months Service

"It's Time to Move Up to a No-Frost Ever Model"

RCA whirlpool

IMPERIAL

CHECK THESE FEATURES: • NO DEFROSTING • CONSTANT-COLD RESERVE • 160-lb. "ZERO-DEGREE" FREEZER • BOOKSHELF DOOR STORAGE • SEPARATE TEMPERATURE CONTROLS • TWIN CRISPERS Bushel Size

$298 *With Acceptable Trade

MODEL ELB 141

Including 12 Months Service

"It's Time to Move Into a Real Family Sized Refrigerator"

RCA whirlpool

Automatic Defrosting Refrigerator Section. Big 109-lb. "Zero-Degree" Freezer.

$228 *With Acceptable Trade

No more troublesome frost to mess with in the refrigerator. Plenty of storage space in doors. MILLION-MAGNET doors "lock-in" cold.

MODEL ELT 14C

Including 12 Months Service

"It's Time to Get Rid of Your Single Door for a Double Door Automatic Defrosting Model"

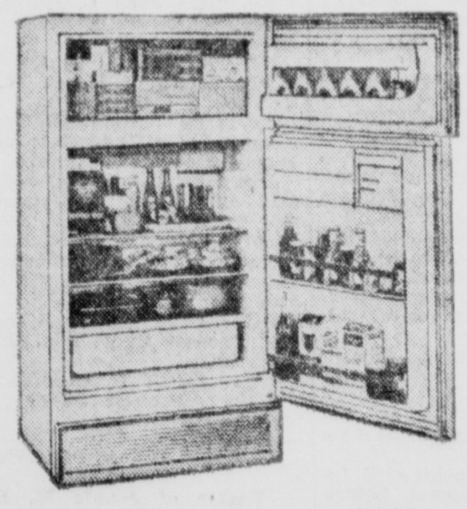

RCA whirlpool

12 Cu. Ft. 2-Door

Automatic Defrost refrigerator with constant-cold reserve, super storage door, twin cripers, 105-lb. "Zero-Degree" freezer . . .

$198 *With Acceptable Trade

MODEL EMT 12D

Including 12 Months Service

"It's Time to Prepare for a Cool, Comfortable Summer"

RCA whirlpool **AIR CONDITIONER**

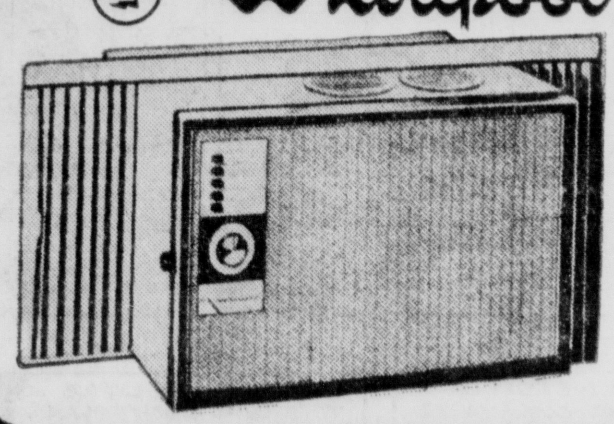

New Compact AIR-CONDITIONER plug in to beat summer's heat!

$119

* No Trade Necessary

Here's the air conditioner you can put into the trunk of your car, take it home and install it in minutes to beat summer's heat. And though the compact is small in size, it's big on performance.

"It's New Freezer Time — Come In and Select Your Own Size"

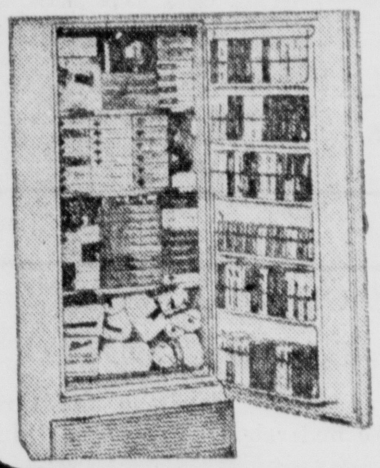

RCA whirlpool

FREEZER

STORES 374 LBS.

Many Other Freezer Models to Choose From Chests & Verticals

Here's why this freezer offers "Freezer Living" at its best . . .

MODEL EMV 11C

$168 *With Acceptable Trade

- Adjustable Temperature Control
- Bookshelf Door Storage
- Million-MAGNET Door
- Open-Grid Shelving for Fast Freezing
- Heavy-Duty Rotary Compressor
- Porcelain-Enameled Interior

Including 12 Months Service

"It's Time to Trade In Your Range for One of These Super Values"

COMPARE THESE RCA whirlpool RANGES with any other top value leaders.

EYE LEVEL CONNOISSEUR ELECTRIC RANGE

Double Oven

Double oven with sparkling new beauty. Holiday feast capacity, convenience, level pull-out top. Full-width oven window and rotisserie

Electric Model RKE 9950 **$358**

30" RANGE

This value-packed range makes cooking and "clean-up" a breeze!

- Counter Control Center
- Big, Balanced-Heat Oven
- Automatic Mealtimer Clock
- Infinite-Heat Surface Units
- Backguard Light

Electric RLE325 **$178**

36" GAS RANGE

New Auto-Hold Control adds extra convenience to automatic cooking . . . lighted console, big balanced-heat oven, automatic rotisserie, "Flame-Set" burner-with-a-brain, radiant-heat broiler.

Gas RL4 6523 **$168**

EYE LEVEL CONNOISSEUR GAS RANGE DOUBLE-OVEN

New Auto Hold oven control cooks, then keeps foods at serving heat. "Flame-set burner-with-a-brain," rotisserie, radiant-heat broiler, surface burners

Gas RNY 9358 **$298**

With Acceptable Trade — Including 12 Months Service

"It's Time to Move Up to Quality Washing and Drying"

RCA whirlpool 2-SPEED, 2-CYCLE AUTOMATIC WASHER

- MAGIC MIX FILTER
- 3 WASH-RINSE TEMP.
- RUST RESISTANT PORCELAIN ENAMELED TOP AND LID

LMA 340
With Acceptable Trade

$178

MATCHING DRYER

- 4 Cycles
- 3 Heat Selections
- Exclusive Equa-Flow Temp-Heat Drying

LME 340

$128

Also Available in Gas

Including 12 Months Service

STONEROCK'S WHERE VALUES ARE BORN **APPLIANCES**

124 E. Main St. GR 4-4756

NO DOWN PAYMENT • 3 YEARS TO PAY • FREE PARKING

NOW IS THE TIME!

STONEROCK'S APPLIANCES

IS OFFERING NEVER BEFORE HEARD OF LOW PRICES and HIGH VALUES

FREE!

Free! Set of measuring cups to every adult who visits our store during this sale!

BUY TODAY AND SAVE!

THIS IS THE SALE THRIFTY BREAD-WINNERS HAVE WAITED FOR!

RCA Whirlpool

A REAL BARGAIN JAMBOREE

WE DARE YOU TO COMPARE THESE RCA Whirlpool NO-FROST REFRIGERATORS WITH Any OTHER At Any PRICE!!

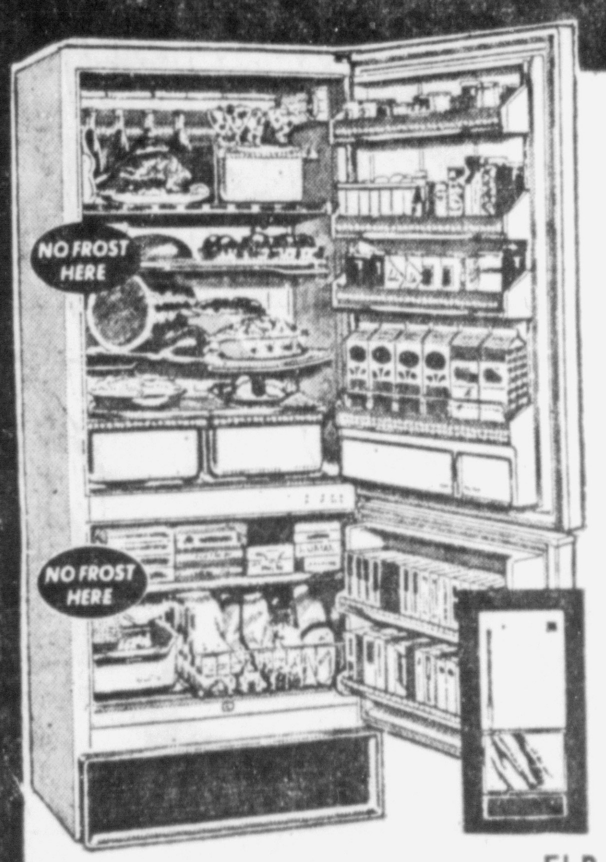

ELB MODEL 16MM

Value Leader
16 or 19 CUBIC FEET

$398*

* With Acceptable Trade

JET-COLD SHELF
ADJUSTABLE CAROUSEL SHELF
JET-MEAT MEAT CHEST
HUGE ZERO-DEGREE FREEZER

Model ELB-19MM **$498**

Ice Magic—Ice Maker EXCLUSIVELY AUTOMATIC!
The Icemagic Ice Maker replaces every ice cube you use . . . Automatically!

Easy Terms NO DOWN PAYMENT

Including 12 Months Service

"It's Time to Move Up to a No-Frost Ever Model"

RCA Whirlpool

IMPERIAL

CHECK THESE FEATURES:
• NO DEFROSTING • CONSTANT-COLD RESERVE • 160-lb. "ZERO-DEGREE" FREEZER • BOOKSHELF DOOR STORAGE • SEPARATE TEMPERATURE CONTROLS • TWIN CRISPERS Bushel Size

$298 *With Acceptable Trade

MODEL ELB 141

Including 12 Months Service

"It's Time to Move Into a Real Family Sized Refrigerator"

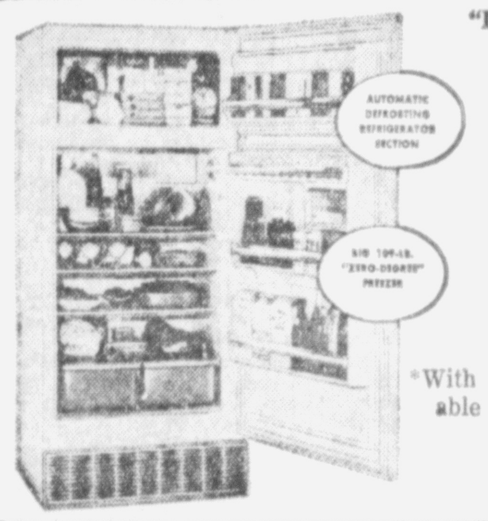

RCA Whirlpool

Automatic Defrosting Refrigerator Section. Big 109-lb. "Zero-Degree" Freezer.

$228 *With Acceptable Trade

No more troublesome frost to mess with in the refrigerator. . Plenty . of storage space in doors. MILLION-MAGNET doors "lock-in" cold.

MODEL ELT 14C

Including 12 Months Service

"It's Time to Get Rid of Your Single Door for a Double Door Automatic Defrosting Model"

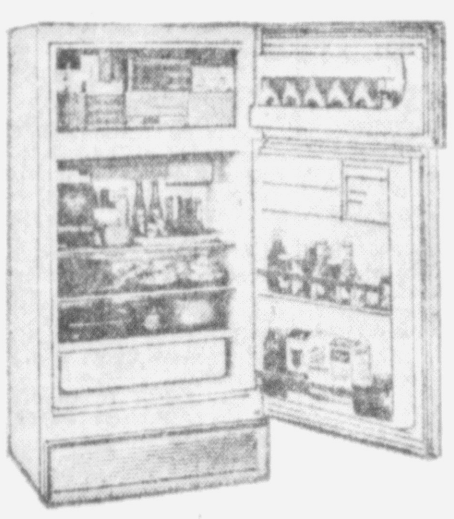

RCA Whirlpool

12 Cu. Ft. 2-Door

Automatic Defrost refrigerator with constant-cold reserve, super storage door, twin cripers, 105-lb. "Zero-Degree" freezer . . .

$198 *With Acceptable Trade

MODEL EMT 13D

Including 12 Months Service

"It's Time to Prepare for a Cool, Comfortable Summer"

RCA Whirlpool **AIR CONDITIONER**

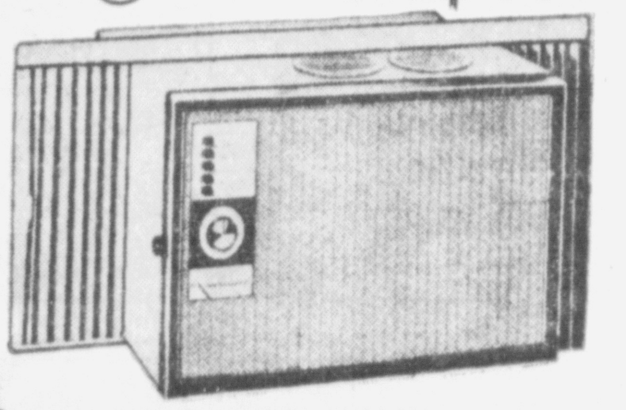

New Compact AIR-CONDITIONER plug in to beat summer's heat!

$119*

* No Trade Necessary

Here's the air conditioner you can put into the trunk of your car, take it home and install it in minutes to beat summer's heat. And though the compact is small in size, it's big on performance.

"It's New Freezer Time — Come In and Select Your Own Size"

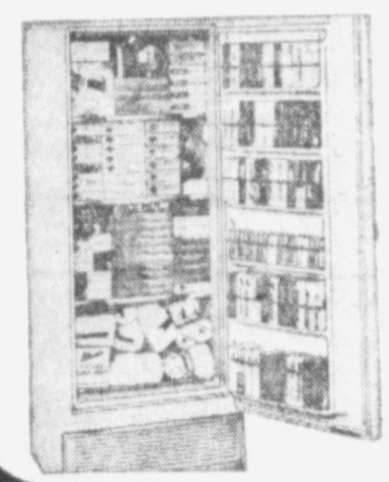

RCA Whirlpool

FREEZER

STORES 374 LBS.

Many Other Freezer Models to Choose From Chests & Verticals

Here's why this freezer offers "Freezer Living" at its best . . .

MODEL EMV 11C

$168 *With Acceptable Trade

• Adjustable Temperature Control
• Bookshelf Door Storage
• Million-MAGNET Door
• Open-Grid Shelving for Fast Freezing
• Heavy-Duty Rotary Compressor
• Porcelain-Enameled Interior

Including 12 Months Service

"It's Time to Trade In Your Range for One of These Super Values"

COMPARE THESE RCA Whirlpool RANGES with any other top value leaders.

EYE LEVEL CONNOISSEUR ELECTRIC RANGE

Double Oven

Double oven with sparkling new beauty. Holiday feast capacity, convenience, level pull-out top. Full-width oven window and rotisserie

Electric Model RKE 9958 **$358**

30" RANGE

This value-packed range makes cooking and "clean-up" a breeze!

• Counter Control Center
• Big, Balanced-Heat Oven
• Automatic Mealtimer Clock
• Infinite-Heat Surface Units
• Backguard Light

Electric RLE325 **$178**

36" GAS RANGE

New Auto-Hold Control adds extra convenience to automatic cooking . . . lighted console, big balanced-heat oven, automatic rotisserie, "Flame-Set" burner-with-a-brain, radiant-heat broiler.

Gas RL4 6523 **$168**

EYE LEVEL CONNOISSEUR GAS RANGE DOUBLE-OVEN

New Auto Hold oven control cooks, then keeps foods at serving heat.
"Flame-set burner-with-a-brain," rotisserie, radiant-heat broiler, surface burners

Gas RNV 9358, **$298**

With Acceptable Trade — Including 12 Months Service

"It's Time to Move Up to Quality Washing and Drying"

RCA Whirlpool 2-SPEED, 2-CYCLE AUTOMATIC WASHER

MATCHING DRYER

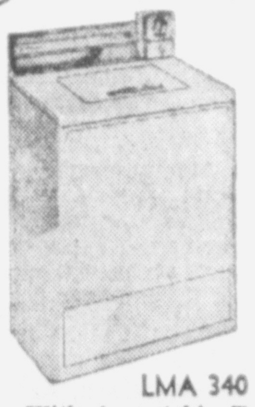

• MAGIC MIX FILTER
• 3 WASH-RINSE TEMP.
• RUST RESISTANT PORCELAIN ENAMELED TOP AND LID

LMA 340 **$178**

With Acceptable Trade

Including 12 Months Service

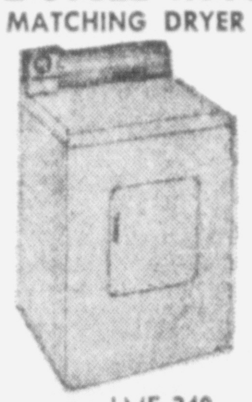

• 4 Cycles
• 3 Heat Selections
• Exclusive Equa-Flow Temp-Heat Drying

LME 340 **$128**

Also Available in Gas

STONEROCK'S WHERE VALUES ARE BORN **APPLIANCES**

124 E. Main St. GR 4-4756

NO DOWN PAYMENT • 3 YEARS TO PAY • FREE PARKING